

#	Activity ID	Activity Name	Original Duration	Start	Finish	Total Float	2023				2024			
							Q1	Q2	Q3	Q4	Q1	Q2	Q3	Q4
1	TULARE CAMPUS CTE - COS - JAN 2024		390	27-Feb-23 A	10-Sep-24	0								
2	ADMIN		390	27-Feb-23 A	10-Sep-24	-25								
3	100.SUM	NOTICE TO PROCEED	0	27-Feb-23 A										
4	101.SUM	DURATION OF THE PROJECT	526	27-Feb-23 A	10-Sep-24	-36								
5	102.SUM	END OF PROJECT (8/5/24)	0		10-Sep-24*	-25								
6	CONSTRUCTION		390	27-Feb-23 A	10-Sep-24	0								
7	MOBILIZATION		20	27-Feb-23 A	10-Apr-23 A									
8	500.MOB	MOBILIZATION	15	27-Feb-23 A	28-Mar-23 A									
9	503.MOB	TEMP CONSTRUCTION WATER BY OWNER	4	20-Mar-23 A	23-Mar-23 A									
10	504.MOB	OBTAIN IMPORTED SOIL ANALYSIS TO THE LAB FOR APPROVAL	5	20-Mar-23 A	24-Mar-23 A									
11	501.MOB	TEMP SIGNS, FEC'S, FIRST AID, SUPPLY	2	20-Mar-23 A	10-Apr-23 A									
12	505.MOB	INSTALL TEMP CHAIN LINK FENCE AND GATES	1	22-Mar-23 A	22-Mar-23 A									
13	506.MOB	OFFICE TRAILER DELIVERY AND SET-UP	1	22-Mar-23 A	22-Mar-23 A									
14	507.MOB	SWPPP / BMP's / EROSION CONTROL	1	23-Mar-23 A	23-Mar-23 A									
15	508.MOB	TELE/COMM EQUIPMENT AND CONNECTION	1	23-Mar-23 A	23-Mar-23 A									
16	502.MOB	TEMP POWER	3	03-Apr-23 A	10-Apr-23 A									
17	PRE-DEMOLITION		8	02-Mar-23 A	05-Apr-23 A									
18	510.DEM	SURVEY - IDENTIFY CONSTRUCTION LIMITS	1	02-Mar-23 A	02-Mar-23 A									
19	511.DEM	VERIFY ALL UTILITIES / LOTO	1	03-Mar-23 A	03-Mar-23 A									
20	512.DEM	VALVE IDENTIFICATION	1	06-Mar-23 A	06-Mar-23 A									
21	514.DEM	VERIFY / PREPARE VALVE KEYS READY FOR USE	1	09-Mar-23 A	09-Mar-23 A									
22	515.DEM	VALVE FENCING	1	10-Mar-23 A	10-Mar-23 A									
23	516.DEM	SURVEY / RECORD ALL VALVE LOCATION / POTHOLE	1	13-Mar-23 A	13-Mar-23 A									
24	513.DEM	OBTAIN GPRS MAPPING PRIOR TO ISSUANCE OF U/G CONTRACTORS	3	03-Apr-23 A	05-Apr-23 A									
25	DEMOLITION		36	03-Apr-23 A	30-May-23 A									
26	518.DEM	STAKE OUT EXISTING UG UTILITIES	3	03-Apr-23 A	03-Apr-23 A									
27	519.DEM	SAFE-OFF & UTILITY CAP	5	03-Apr-23 A	06-Apr-23 A									
28	525.DEM	SITE DEMOLITION-CURBS ETC	5	03-Apr-23 A	06-Apr-23 A									
29	522.DEM	REMOVE GRASS	1	03-Apr-23 A	06-Apr-23 A									
30	523.DEM	REMOVE EXISTING UTILITIES AND IRRIGATION	1	03-Apr-23 A	06-Apr-23 A									
31	521.DEM	PROTECT IN PLACE (SHEET C201)	1	03-Apr-23 A	06-Apr-23 A									
32	527.DEM	SAWCUT	2	03-Apr-23 A	06-Apr-23 A									
33	529.DEM	SALVAGE METAL STORAGE BUILDINGS	2	03-Apr-23 A	06-Apr-23 A									
34	524.DEM	PROTECT IN PLACE (SHEET C202)	1	03-Apr-23 A	06-Apr-23 A									
35	526.DEM	TREE REMOVAL (SHEET C201)	1	03-Apr-23 A	06-Apr-23 A									
36	528.DEM	TREE REMOVAL (SHEET C202)	1	03-Apr-23 A	06-Apr-23 A									
37	531.DEM	SALVAGE (SHEET C201)	2	03-Apr-23 A	06-Apr-23 A									
38	530.DEM	SALVAGE (SHEET C202)	3	03-Apr-23 A	06-Apr-23 A									
39	533.DEM	REMOVE AC AND REMOVE CONCRETE (C201)	3	03-Apr-23 A	06-Apr-23 A									
40	532.DEM	REMOVE AC AND REMOVE CONCRETE (C202)	3	03-Apr-23 A	06-Apr-23 A									
41	535.DEM	CLEAR AND GRUB (C201)	2	03-Apr-23 A	06-Apr-23 A									
42	534.DEM	CLEAR AND GRUB (C202)	4	03-Apr-23 A	06-Apr-23 A									
43	536.DEM	DEMO EXISTING UTILITIES	7	03-Apr-23 A	06-Apr-23 A									

JAN 2024 CPM

ALL

- Completed Work
- Remaining Work
- Critical Work
- Milestone



TULARE CAMPUS CTE COLLEGE OF THE SEQUOIAS



#	Activity ID	Activity Name	Original Duration	Start	Finish	Total Float	2023				2024						
							Q1	Q2	Q3	Q4	Q1	Q2	Q3	Q4			
44	520.DEM	SITE ROUGH GRADE	4	03-Apr-23 A	30-May-23 A												
45	BUILDING F		282	12-May-23 A	26-Jun-24	17											
46	GRADING		8	12-May-23 A	26-May-23 A												
47	1449.FGR	ROUGH GRADE - F	2	12-May-23 A	17-May-23 A												
48	1450.FGR	OVER EXCAVATE / COMPACT / FINE GRADE	5	15-May-23 A	24-May-23 A												
49	1451.FGR	CERTIFY PAD - F	1	18-May-23 A	26-May-23 A												
50	UG UTILITIES		12	30-May-23 A	18-Jul-23 A												
51	1465.FU/G	TRENCH DRAIN - F	5	30-May-23 A	17-Jul-23 A												
52	1464.FU/G	U/G MEPF - F	7	30-May-23 A	18-Jul-23 A												
53	FOUNDATIONS		55	26-May-23 A	28-Jul-23 A												
54	1453.FFND	SURVEY GRIDS / SET BENCHMARK FOR FINISH FLOOR - F	5	26-May-23 A	30-Jun-23 A												
55	1454.FFND	EXCAVATE FOUNDATIONS - F	10	05-Jun-23 A	28-Jun-23 A												
56	1456.FFND	FORM FOUNDATIONS / COLUMN PADS - F	7	19-Jun-23 A	19-Jul-23 A												
57	1458.FFND	MEPF SLEEVES / STUBS IN FOUNDATIONS - F	5	26-Jun-23 A	30-Jun-23 A												
58	1455.FFND	TEST BOTTOM OF FOOTING - F	1	30-Jun-23 A	30-Jun-23 A												
59	1459.FFND	SET ANCHOR BOLT TEMPLATES - F	5	03-Jul-23 A	17-Jul-23 A												
60	1457.FFND	REINFORCEMENT / EMBEDS FOR STEEL FOUNDATIONS / COLUMN PADS - F	5	03-Jul-23 A	19-Jul-23 A												
61	1460.FFND	ANCHOR BOLT PRE-POUR CHECK - F	5	25-Jul-23 A	25-Jul-23 A												
62	1461.FFND	POUR FOUNDATIONS / COLUMN PADS - F	3	26-Jul-23 A	26-Jul-23 A												
63	1462.FFND	STRIP, CLEAN, CAP REBAR PREPARE FOR MEPF UNDERGROUND ROUGH IN - F	3	26-Jul-23 A	28-Jul-23 A												
64	SOG		21	31-Jul-23 A	06-Sep-23 A												
65	1468.FSOG	FORM SOG - F	5	31-Jul-23 A	10-Aug-23 A												
66	1467.FSOG	CONFIRM MEPF IS APPROVED AND READY TO COVER - F	1	09-Aug-23 A	31-Aug-23 A												
67	1469.FSOG	4" CAPILLARY FILL - F	3	11-Aug-23 A	11-Aug-23 A												
68	1470.FSOG	VAPOR BARRIER OVER 4" CAPILLARY FILL - F	3	11-Aug-23 A	17-Aug-23 A												
69	1471.FSOG	REINFORCE SOG - F	3	16-Aug-23 A	24-Aug-23 A												
70	1472.FSOG	POUR / FINISH / CURE SOG - F	3	24-Aug-23 A	05-Sep-23 A												
71	1473.FSOG	STRIP SOG - F	3	25-Aug-23 A	06-Sep-23 A												
72	STRUCTURE		42	25-Sep-23 A	22-Nov-23 A												
73	1475.FSTR	ERECT STRUCTURAL STEEL - F	10	25-Sep-23 A	13-Nov-23 A												
74	1477.FSTR	PLUMB / LINE / WELD STRUCTURAL STEEL - F	10	27-Sep-23 A	01-Nov-23 A												
75	1476.FSTR	DECKING / WELDING - F	10	16-Oct-23 A	15-Nov-23 A												
76	1478.FSTR	MEPF LAYOUT / SLEEVES - F	3	13-Nov-23 A	22-Nov-23 A												
77	ROOF		84	31-Oct-23 A	02-Apr-24	-9											
78	1480.FRF	FRAMING - ROOF - F	15	31-Oct-23 A	14-Nov-23 A												
79	1483.FRF	ROOF SKYLIGHT OPENINGS - F	5	08-Nov-23 A	08-Nov-23 A												
80	1482.FRF	ROOF PENETRATIONS MEPF - F	3	06-Dec-23 A	26-Jan-24 A												
81	1489.FRF	HVAC EQUIPMENT (CU / RTU) - ROOF - F	3	18-Dec-23 A	08-Feb-24	-9											
82	1490.FRF	ROUGH DUCT WORK - ROOF - F	7	18-Dec-23 A	09-Feb-24	-9											
83	1485.FRF	ROOF DRAINS ASSEMBLIES - F	3	22-Jan-24 A	29-Jan-24 A												
84	1487.FRF	SET ROOF CURBS - F	5	23-Jan-24 A	31-Jan-24 A												
85	1488.FRF	SET PACKAGE UNITS - ROOF - F	3	01-Feb-24	05-Feb-24	-5											
86	1491.FRF	CONTROLS - ROOF - F	5	12-Feb-24	16-Feb-24	-9											

**JAN 2024 CPM
ALL**

2 of 41
Data Date: 31-Jan-24
Run Date: 05-Feb-24 / 16:59

- Completed Work
- Remaining Work
- Critical Work
- Milestone



TULARE CAMPUS CTE COLLEGE OF THE SEQUOIAS



#	Activity ID	Activity Name	Original Duration	Start	Finish	Total Float	2023				2024			
							Q1	Q2	Q3	Q4	Q1	Q2	Q3	Q4
87	1492.FRF	SET FINISH - ROOF - F	5	20-Feb-24	26-Feb-24	-9								
88	1493.FRF	ROOF WALK PADS - F	2	27-Feb-24	28-Feb-24	-9								
89	1494.FRF	SINGLE PLY SUB SURFACE ASSEMBLY 6" RIGID INSUL. - COVERBOARD - F	5	29-Feb-24	06-Mar-24	-9								
90	1495.FRF	FELT AND FLASHINGS - ROOF - F	4	07-Mar-24	12-Mar-24	-9								
91	1496.FRF	BUILDOUT PVC ROOFING - ROOF - F	15	13-Mar-24	02-Apr-24	-9								
92	EXTERIOR		151	11-Oct-23 A	07-Jun-24	30								
93	NORTH		140	18-Oct-23 A	22-May-24	41								
94	1499.FEXTN	EXPOSED CONCRETE CURB - F EXT N	3	18-Oct-23 A	24-Oct-23 A									
95	1501.FEXTN	CAST CONCRETE COLUMN BASE AT FREE STANDING COLUMNS - F EXT N	5	18-Oct-23 A	26-Oct-23 A									
96	1500.FEXTN	HIGH CONCRETE COLUMN BASE / ENCASEMENT - F EXT N	5	27-Oct-23 A	02-Nov-23 A									
97	1504.FEXTN	MECHANICAL SCREEN STEEL / FRAMING / METAL SIDING - F EXT N	10	30-Oct-23 A	14-Feb-24	41								
98	1506.FEXTN	STRUCTURAL STEEL BRACES WALL MOUNT - F EXT N	5	01-Nov-23 A	01-Nov-23 A									
99	1512.FEXTN	STRUCTURAL STEEL BRACES - F EXT N	5	01-Nov-23 A	01-Nov-23 A									
100	1503.FEXTN	EXTERIOR METAL STUD FRAMING / BACKING / HEAD-OUTS - F EXT N	5	13-Nov-23 A	07-Feb-24	46								
101	1508.FEXTN	SHEET METAL SHELF FLASHING - F EXT N	5	16-Jan-24 A	07-Feb-24	41								
102	1509.FEXTN	WEATHER RESISTIVE BARRIER OVER 2" RIGID INSULATION OVER DENSGLASS	5	08-Feb-24	14-Feb-24	41								
103	1513.FEXTN	STEEL CANOPY PAINT - F EXT N	3	15-Feb-24	20-Feb-24	41								
104	1505.FEXTN	PARAPIT CAP FRAMING - F EXT N	4	15-Feb-24	21-Feb-24	41								
105	1514.FEXTN	SMOOTH FINISH PLASTER COLONDADE PILASTER OR WALL - F EXT N	15	21-Feb-24	12-Mar-24	41								
106	1507.FEXTN	HVAC PLATFORMS / ROOF BLOCKING - F EXT N	8	22-Feb-24	04-Mar-24	41								
107	1510.FEXTN	STOREFRONT NAILERS - F EXT N	2	05-Mar-24	06-Mar-24	41								
108	1511.FEXTN	PLYWOOD CEILING LID - F EXT N	4	07-Mar-24	12-Mar-24	41								
109	1515.FEXTN	ALUMINUM CURTAIN WALL WINDOW / ENTRANCE DOORS - F EXT N	10	13-Mar-24	26-Mar-24	41								
110	1516.FEXTN	COLORED TRANSLUCENT GLAZING PANELS SCREEN WALL W/ SHEET METAL C.	10	27-Mar-24	09-Apr-24	41								
111	1517.FEXTN	TRANSLUCENT GLAZING PANEL SCREEN WALL W/ SHEET METAL CAP - F EXT N	5	10-Apr-24	16-Apr-24	41								
112	1518.FEXTN	FACTORY FORMED STRAIGHT METAL WALL PANEL - F EXT N	3	17-Apr-24	19-Apr-24	41								
113	1519.FEXTN	FACTORY FABRICATED MITERED METAL PANEL CORNERS - F EXT N	4	22-Apr-24	25-Apr-24	41								
114	1520.FEXTN	METAL CAP FLASHING - F EXT N	5	26-Apr-24	02-May-24	41								
115	1521.FEXTN	FACTORY FORMED METAL WALL PANELS - F EXT N	10	03-May-24	16-May-24	41								
116	1522.FEXTN	HIGH DRINKING FOUNTAIN - F EXT N	4	17-May-24	22-May-24	41								
117	EAST		131	18-Oct-23 A	07-Jun-24	30								
118	1526.FEXTN	CAST CONCRETE COLUMN BASE AT FREE STANDING COLUMNS - F EXT E	5	18-Oct-23 A	26-Oct-23 A									
119	1524.FEXTN	EXPOSED CONCRETE CURB - F EXT E	3	27-Oct-23 A	02-Nov-23 A									
120	1525.FEXTN	HIGH CONCRETE COLUMN BASE / ENCASEMENT - F EXT E	5	30-Oct-23 A	02-Nov-23 A									
121	1527.FEXTN	CAST IN PLACE CONCRETE BENCH - F EXT E	5	30-Oct-23 A	02-Nov-23 A									
122	1529.FEXTN	MECHANICAL SCREEN STEEL / FRAMING / METAL SIDING - F EXT E	10	30-Oct-23 A	14-Feb-24	30								
123	1533.FEXTN	STRUCTURAL STEEL BRACES - F EXT E	5	01-Nov-23 A	01-Nov-23 A									
124	1528.FEXTN	EXTERIOR METAL STUD FRAMING / BACKING / HEAD-OUTS - F EXT E	5	18-Dec-23 A	07-Feb-24	35								
125	1530.FEXTN	STRUCTURAL STEEL BRACES WALL MOUNT - F EXT E	5	15-Feb-24	22-Feb-24	30								
126	1531.FEXTN	SHEET METAL SHELF FLASHING - F EXT E	5	23-Feb-24	29-Feb-24	30								
127	1532.FEXTN	WEATHER RESISTIVE BARRIER OVER 2" RIGID INSULATION OVER DENSGLASS	5	01-Mar-24	07-Mar-24	30								
128	1534.FEXTN	STEEL CANOPY PAINT - F EXT E	3	08-Mar-24	12-Mar-24	30								
129	1535.FEXTN	SMOOTH FINISH PLASTER COLONDADE PILASTER OR WALL - F EXT E	15	13-Mar-24	02-Apr-24	30								

- Completed Work
- Remaining Work
- Critical Work
- Milestone

**JAN 2024 CPM
ALL**

3 of 41
Data Date: 31-Jan-24
Run Date: 05-Feb-24 / 16:59



TULARE CAMPUS CTE COLLEGE OF THE SEQUOIAS



#	Activity ID	Activity Name	Original Duration	Start	Finish	Total Float	2023				2024			
							Q1	Q2	Q3	Q4	Q1	Q2	Q3	Q4
130	1536.FEXTN	ALUMINUM CURTAIN WALL WINDOW / ENTRANCE DOORS - F EXT E	10	03-Apr-24	16-Apr-24	30								
131	1537.FEXTN	COLORED TRANSLUCENT GLAZING PANELS SCREEN WALL W/ SHEET METAL C	10	17-Apr-24	30-Apr-24	30								
132	1538.FEXTN	TRANSLUCENT GLAZING PANEL SCREEN WALL W/ SHEET METAL CAP - F EXT E	5	01-May-24	07-May-24	30								
133	1539.FEXTN	FACTORY FORMED STRAIGHT METAL WALL PANEL - F EXT E	3	08-May-24	10-May-24	30								
134	1540.FEXTN	FACTORY FABRICATED MITERED METAL PANEL CORNERS - F EXT E	4	13-May-24	16-May-24	30								
135	1541.FEXTN	METAL CAP FLASHING - F EXT E	5	17-May-24	23-May-24	30								
136	1542.FEXTN	FACTORY FORMED METAL WALL PANELS - F EXT E	10	24-May-24	07-Jun-24	30								
137	SOUTH		136	16-Oct-23 A	16-May-24	45								
138	1546.FEXTS	CAST CONCRETE COLUMN BASE AT FREE STANDING COLUMNS - F EXT S	5	16-Oct-23 A	23-Oct-23 A									
139	1544.FEXTS	EXPOSED CONCRETE CURB - F EXT S	3	18-Oct-23 A	24-Oct-23 A									
140	1545.FEXTS	HIGH CONCRETE COLUMN BASE / ENCASEMENT - F EXT S	5	24-Oct-23 A	02-Nov-23 A									
141	1549.FEXTS	MECHANICAL SCREEN STEEL / FRAMING / METAL SIDING - F EXT S	10	27-Oct-23 A	31-Oct-23 A									
142	1550.FEXTS	STRUCTURAL STEEL BRACES WALL MOUNT - F EXT S	5	01-Nov-23 A	01-Nov-23 A									
143	1553.FEXTS	STRUCTURAL STEEL BRACES - F EXT S	5	01-Nov-23 A	01-Nov-23 A									
144	1548.FEXTS	EXTERIOR METAL STUD FRAMING / BACKING / HEAD-OUTS - F EXT S	5	13-Nov-23 A	05-Jan-24 A									
145	1551.FEXTS	SHEET METAL SHELF FLASHING - F EXT S	5	01-Feb-24	07-Feb-24	45								
146	1552.FEXTS	WEATHER RESISTIVE BARRIER OVER 2" RIGID INSULATION OVER DENSGLOSS	5	08-Feb-24	14-Feb-24	45								
147	1554.FEXTS	STEEL CANOPY PAINT - F EXT S	3	15-Feb-24	20-Feb-24	45								
148	1555.FEXTS	SMOOTH FINISH PLASTER COLONDADE PILASTER OR WALL - F EXT S	15	21-Feb-24	12-Mar-24	45								
149	1556.FEXTS	ALUMINUM CURTAIN WALL WINDOW / ENTRANCE DOORS - F EXT S	10	13-Mar-24	26-Mar-24	45								
150	1557.FEXTS	COLORED TRANSLUCENT GLAZING PANELS SCREEN WALL W/ SHEET METAL C	10	27-Mar-24	09-Apr-24	45								
151	1558.FEXTS	TRANSLUCENT GLAZING PANEL SCREEN WALL W/ SHEET METAL CAP - F EXT S	5	10-Apr-24	16-Apr-24	45								
152	1559.FEXTS	FACTORY FORMED STRAIGHT METAL WALL PANEL - F EXT S	3	17-Apr-24	19-Apr-24	45								
153	1560.FEXTS	FACTORY FABRICATED MITERED METAL PANEL CORNERS - F EXT S	4	22-Apr-24	25-Apr-24	45								
154	1561.FEXTS	METAL CAP FLASHING - F EXT S	5	26-Apr-24	02-May-24	45								
155	1562.FEXTS	FACTORY FORMED METAL WALL PANELS - F EXT S	10	03-May-24	16-May-24	45								
156	WEST		136	11-Oct-23 A	16-May-24	45								
157	1564.FEXTW	EXPOSED CONCRETE CURB - F EXT W	3	11-Oct-23 A	16-Oct-23 A									
158	1566.FEXTW	CAST CONCRETE COLUMN BASE AT FREE STANDING COLUMNS - F EXT W	5	11-Oct-23 A	15-Nov-23 A									
159	1565.FEXTW	HIGH CONCRETE COLUMN BASE / ENCASEMENT - F EXT W	5	17-Oct-23 A	23-Oct-23 A									
160	1567.FEXTW	CAST IN PLACE CONCRETE BENCH - F EXT W	5	20-Oct-23 A	25-Oct-23 A									
161	1569.FEXTW	MECHANICAL SCREEN STEEL / FRAMING / METAL SIDING - F EXT W	10	31-Oct-23 A	14-Feb-24	45								
162	1570.FEXTW	STRUCTURAL STEEL BRACES WALL MOUNT - F EXT W	5	01-Nov-23 A	01-Nov-23 A									
163	1573.FEXTW	STRUCTURAL STEEL BRACES - F EXT W	5	01-Nov-23 A	01-Nov-23 A									
164	1568.FEXTW	EXTERIOR METAL STUD FRAMING / BACKING / HEAD-OUTS - F EXT W	5	13-Nov-23 A	07-Feb-24	45								
165	1571.FEXTW	SHEET METAL SHELF FLASHING - F EXT W	5	16-Jan-24 A	07-Feb-24	45								
166	1572.FEXTW	WEATHER RESISTIVE BARRIER OVER 2" RIGID INSULATION OVER DENSGLOSS	5	08-Feb-24	14-Feb-24	45								
167	1574.FEXTW	STEEL CANOPY PAINT - F EXT W	3	15-Feb-24	20-Feb-24	45								
168	1575.FEXTW	SMOOTH FINISH PLASTER COLONDADE PILASTER OR WALL - F EXT W	15	21-Feb-24	12-Mar-24	45								
169	1576.FEXTW	ALUMINUM CURTAIN WALL WINDOW / ENTRANCE DOORS - F EXT W	10	13-Mar-24	26-Mar-24	45								
170	1577.FEXTW	COLORED TRANSLUCENT GLAZING PANELS SCREEN WALL W/ SHEET METAL C	10	27-Mar-24	09-Apr-24	45								
171	1578.FEXTW	TRANSLUCENT GLAZING PANEL SCREEN WALL W/ SHEET METAL CAP - F EXT W	5	10-Apr-24	16-Apr-24	45								
172	1579.FEXTW	FACTORY FORMED STRAIGHT METAL WALL PANEL - F EXT W	3	17-Apr-24	19-Apr-24	45								

- █ Completed Work
- █ Remaining Work
- █ Critical Work
- ◆ Milestone

JAN 2024 CPM
ALL

4 of 41
Data Date: 31-Jan-24
Run Date: 05-Feb-24 / 16:59

#	Activity ID	Activity Name	Original Duration	Start	Finish	Total Float	2023				2024			
							Q1	Q2	Q3	Q4	Q1	Q2	Q3	Q4
173	1580.FEXTW	FACTORY FABRICATED MITERED METAL PANEL CORNERS - F EXT W	4	22-Apr-24	25-Apr-24	45								
174	1581.FEXTW	METAL CAP FLASHING - F EXT W	5	26-Apr-24	02-May-24	45								
175	1582.FEXTW	FACTORY FORMED METAL WALL PANELS - F EXT W	10	03-May-24	16-May-24	45								
176	INTERIOR BUILDOUT		155	13-Nov-23 A	26-Jun-24	-9								
177	F1 - GENDER NEUTRAL RESTROOM		125	13-Nov-23 A	14-May-24	20								
178	ROUGH-IN		97	13-Nov-23 A	04-Apr-24	20								
179	1586.F1RIN	LAYOUT WALLS - F1	1	13-Nov-23 A	01-Feb-24	58								
180	1590.F1RIN	PLUMBING ROUGH-IN @ CEILING - F1	1	20-Nov-23 A	01-Feb-24	61								
181	1595.F1RIN	ELECTRICAL WALL ROUGH-IN - F1	1	30-Nov-23 A	01-Feb-24	60								
182	1588.F1RIN	SPRINKLER ROUGH IN @ CEILING - F1	1	06-Dec-23 A	15-Dec-23 A									
183	1594.F1RIN	MECHANICAL WALL ROUGH-IN - F1	1	18-Dec-23 A	01-Feb-24	60								
184	1592.F1RIN	ELECTRICAL/LIGHTS ROUGH-IN @ CEILING - F1	1	18-Dec-23 A	01-Feb-24	60								
185	1593.F1RIN	PLUMBING WALL ROUGH-IN - F1	3	28-Dec-23 A	01-Feb-24	60								
186	1591.F1RIN	MECHANICAL ROUGH-IN @ CEILING - F1	2	05-Jan-24 A	02-Feb-24	61								
187	1587.F1RIN	LIGHT GAUGE METAL FRAMING - F1	3	22-Jan-24 A	05-Feb-24	58								
188	1596.F1RIN	BACKING - F1	1	02-Feb-24	02-Feb-24	60								
189	1597.F1RIN	INSPECTION (PRE-COVER) - F1	1	05-Feb-24	05-Feb-24	60								
190	1589.F1RIN	CEILING FRAMING - F1	2	06-Feb-24	07-Feb-24	58								
191	1598.F1RIN	DRYWALL - F1	2	03-Apr-24	04-Apr-24	20								
192	FINISHES		28	05-Apr-24	14-May-24	20								
193	1600.F1FN	WATERPROOF WALLS AND FLOORS - F1	2	05-Apr-24	08-Apr-24	20								
194	1601.F1FN	FLOOD TEST - F1	1	09-Apr-24	09-Apr-24	20								
195	1602.F1FN	TAPE AND FINISH - F1	3	10-Apr-24	12-Apr-24	20								
196	1603.F1FN	PRIME PAINT COAT - F1	2	15-Apr-24	16-Apr-24	20								
197	1604.F1FN	WALL TILE - F1	2	17-Apr-24	18-Apr-24	20								
198	1605.F1FN	FLOOR TILE - F1	2	19-Apr-24	22-Apr-24	20								
199	1606.F1FN	MEPF TRIM - F1	3	23-Apr-24	25-Apr-24	20								
200	1607.F1FN	DOORS & HARDWARE - F1	2	26-Apr-24	29-Apr-24	20								
201	1608.F1FN	ACCESS PANELS - F1	1	30-Apr-24	30-Apr-24	20								
202	1609.F1FN	PAINT CEILINGS AND DOOR - F1	4	01-May-24	06-May-24	20								
203	1610.F1FN	PLUMBING FIXTURES - F1	3	07-May-24	09-May-24	20								
204	1611.F1FN	TOILET PARTITIONS AND ACCESSORIES - F1	2	10-May-24	13-May-24	20								
205	1612.F1FN	FINAL SIGN OFF - F1	1	14-May-24	14-May-24	20								
206	F1.1/F2 - STORAGE		105	17-Nov-23 A	01-May-24	29								
207	ROUGH-IN		51	17-Nov-23 A	14-Feb-24	62								
208	1615.F2RIN	LAYOUT TOP TRACK & WALLS - F2	2	17-Nov-23 A	24-Nov-23 A									
209	1623.F2RIN	PLUMBING IN-WALL RI - F2	1	28-Nov-23 A	28-Dec-23 A									
210	1620.F2RIN	OH ELECTRICAL - F2	3	30-Nov-23 A	05-Feb-24	64								
211	1622.F2RIN	ELECTRICAL/LV IN-WALL RI - F2	3	30-Nov-23 A	05-Feb-24	64								
212	1617.F2RIN	OH FIRE PROTECTION - F2	2	06-Dec-23 A	15-Dec-23 A									
213	1618.F2RIN	OH PLUMBING - F2	2	18-Dec-23 A	01-Feb-24	63								
214	1621.F2RIN	OH FA / LV - F2	3	18-Dec-23 A	01-Feb-24	65								
215	1619.F2RIN	OH MECHANICAL - F2	4	08-Jan-24 A	06-Feb-24	63								

- Completed Work
- Remaining Work
- Critical Work
- Milestone

JAN 2024 CPM

ALL

5 of 41
 Data Date: 31-Jan-24
 Run Date: 05-Feb-24 / 16:59



TULARE CAMPUS CTE COLLEGE OF THE SEQUOIAS



#	Activity ID	Activity Name	Original Duration	Start	Finish	Total Float	2023				2024			
							Q1	Q2	Q3	Q4	Q1	Q2	Q3	Q4
216	1616.F2RIN	PRIORITY WALL / LIGHT GAUGE METAL FRAMING - F2	5	01-Feb-24	07-Feb-24	62								
217	1624.F2RIN	MECHANICAL / CONTROLS IN-WALL RI - F2	1	02-Feb-24	02-Feb-24	65								
218	1625.F2RIN	IN-WALL INSPECTION (PRE-COVER) TO ALLOW INSULATION - F2	1	08-Feb-24	08-Feb-24	62								
219	1626.F2RIN	ONE-SIDE DRYWALL - F2	2	09-Feb-24	12-Feb-24	62								
220	1627.F2RIN	PULL WIRE - F2	2	13-Feb-24	14-Feb-24	62								
221	FINISHES		21	03-Apr-24	01-May-24	29								
222	1629.F2FN	DRYWALL HARDLID - F2	5	03-Apr-24	09-Apr-24	29								
223	1630.F2FN	TAPE AND FINISH - F2	4	10-Apr-24	15-Apr-24	29								
224	1631.F2FN	PAINT - F2	3	16-Apr-24	18-Apr-24	29								
225	1632.F2FN	PLYWOOD PANELING - F2	2	19-Apr-24	22-Apr-24	29								
226	1633.F2FN	MEPF TRIM - F2	5	23-Apr-24	29-Apr-24	29								
227	1634.F2FN	POLISHED CONCRETE - F2	1	30-Apr-24	30-Apr-24	29								
228	1635.F2FN	SIGNAGE - F2	1	01-May-24	01-May-24	29								
229	F3 - CONSTRUCTION TECHNOLOGY		130	17-Nov-23 A	06-Jun-24	4								
230	ROUGH-IN		52	17-Nov-23 A	15-Feb-24	36								
231	1638.F3RIN	LAYOUT TOP TRACK & WALLS - F3	2	17-Nov-23 A	24-Nov-23 A									
232	1639.F3RIN	PRIORITY WALL / LIGHT GAUGE METAL FRAMING - F3	5	27-Nov-23 A	01-Feb-24	36								
233	1649.F3RIN	PLUMBING IN-WALL RI - F3	1	28-Nov-23 A	28-Dec-23 A									
234	1645.F3RIN	OH ELECTRICAL - F3	3	30-Nov-23 A	05-Feb-24	39								
235	1648.F3RIN	ELECTRICAL/LV IN-WALL RI - F3	3	30-Nov-23 A	05-Feb-24	41								
236	1641.F3RIN	OH FIRE PROTECTION - F3	2	06-Dec-23 A	15-Dec-23 A									
237	1643.F3RIN	FIRE SPRINKLER RISER ROUGH-IN - F3	5	06-Dec-23 A	15-Dec-23 A									
238	1642.F3RIN	OH PLUMBING - F3	2	18-Dec-23 A	01-Feb-24	38								
239	1646.F3RIN	OH FA / LV - F3	3	18-Dec-23 A	01-Feb-24	39								
240	1644.F3RIN	OH MECHANICAL - F3	4	08-Jan-24 A	06-Feb-24	38								
241	1647.F3RIN	VEHICLE DOOR ROUGH-IN - F3	1	02-Feb-24	02-Feb-24	39								
242	1640.F3RIN	DUST COLLECTOR SYSTEM ROUGH-IN - F3	5	02-Feb-24	08-Feb-24	36								
243	1650.F3RIN	MECHANICAL / CONTROLS IN-WALL RI - F3	1	05-Feb-24	05-Feb-24	39								
244	1651.F3RIN	IN-WALL INSPECTION (PRE-COVER) TO ALLOW INSULATION - F3	1	09-Feb-24	09-Feb-24	36								
245	1652.F3RIN	ONE-SIDE DRYWALL - F3	2	12-Feb-24	13-Feb-24	36								
246	1653.F3RIN	PULL WIRE - F3	2	14-Feb-24	15-Feb-24	36								
247	FINISHES		46	03-Apr-24	06-Jun-24	4								
248	1655.F3FN	BALANCE OF DRYWALL - F3	5	03-Apr-24	09-Apr-24	4								
249	1656.F3FN	TAPE AND FINISH - F3	4	10-Apr-24	15-Apr-24	4								
250	1657.F3FN	PAINT - F3	3	16-Apr-24	18-Apr-24	4								
251	1658.F3FN	PAINT TRANSPARENT STAIN (TINTED) - F3	5	19-Apr-24	25-Apr-24	4								
252	1659.F3FN	PLYWOOD MOUNTING BOARDS FOR ELECTRICAL TRAINING - F3	2	26-Apr-24	29-Apr-24	4								
253	1660.F3FN	FIBER REINFORCED PLASTIC PANEL - F3	5	30-Apr-24	06-May-24	4								
254	1661.F3FN	SINKS - F3	2	07-May-24	08-May-24	4								
255	1662.F3FN	PLUMBING FIXTURES - F3	3	09-May-24	13-May-24	4								
256	1663.F3FN	EYE WASH AREA - F3	1	14-May-24	14-May-24	4								
257	1664.F3FN	GUARD RAILS - F3	2	15-May-24	16-May-24	4								
258	1665.F3FN	MEPF TRIM - F3	5	17-May-24	23-May-24	4								

█ Completed Work
█ Remaining Work
█ Critical Work
◆ Milestone

**JAN 2024 CPM
ALL**

6 of 41
Data Date: 31-Jan-24
Run Date: 05-Feb-24 / 16:59



TULARE CAMPUS CTE COLLEGE OF THE SEQUOIAS



#	Activity ID	Activity Name	Original Duration	Start	Finish	Total Float	2023				2024			
							Q1	Q2	Q3	Q4	Q1	Q2	Q3	Q4
259	1666.F3FN	POLISHED CONCRETE - F3	1	24-May-24	24-May-24	4								
260	1667.F3FN	DOORS & HARDWARE - F3	2	28-May-24	29-May-24	4								
261	1668.F3FN	BUILDING SPECIALITIES (PROJECTOR / MARKER BOARDS) - F3	5	30-May-24	05-Jun-24	4								
262	1669.F3FN	SIGNAGE - F3	1	06-Jun-24	06-Jun-24	4								
263	F4 / F5 - OFFICE		118	17-Nov-23 A	20-May-24	16								
264	ROUGH-IN		51	17-Nov-23 A	14-Feb-24	49								
265	1672.F4RIN	LAYOUT TOP TRACK & WALLS - F4/5	2	17-Nov-23 A	24-Nov-23 A									
266	1673.F4RIN	PRIORITY WALL / LIGHT GAUGE METAL FRAMING - F4/5	5	27-Nov-23 A	01-Feb-24	49								
267	1683.F4RIN	PLUMBING IN-WALL RI - F4/5	1	28-Nov-23 A	28-Dec-23 A									
268	1677.F4RIN	OH ELECTRICAL - F4/5	3	30-Nov-23 A	05-Feb-24	51								
269	1682.F4RIN	ELECTRICAL/LV IN-WALL RI - F4/5	3	30-Nov-23 A	05-Feb-24	53								
270	1674.F4RIN	OH FIRE PROTECTION - F4/5	2	06-Dec-23 A	15-Dec-23 A									
271	1678.F4RIN	OH FA / LV - F4/5	3	18-Dec-23 A	01-Feb-24	49								
272	1675.F4RIN	OH PLUMBING - F4/5	2	18-Dec-23 A	01-Feb-24	50								
273	1676.F4RIN	OH MECHANICAL - F4/5	4	08-Jan-24 A	06-Feb-24	50								
274	1679.F4RIN	SET HOLLOW METAL FRAMES - F4/5	1	02-Feb-24	02-Feb-24	49								
275	1680.F4RIN	COUNTERTOP SUPPORTS - F4/5	1	05-Feb-24	05-Feb-24	49								
276	1681.F4RIN	BACKING - F4/5	1	06-Feb-24	06-Feb-24	49								
277	1684.F4RIN	MECHANICAL / CONTROLS IN-WALL RI - F4/5	1	07-Feb-24	07-Feb-24	49								
278	1685.F4RIN	IN-WALL INSPECTION (PRE-COVER) TO ALLOW INSULATION - F4/5	1	08-Feb-24	08-Feb-24	49								
279	1686.F4RIN	ONE-SIDE DRYWALL - F4/5	2	09-Feb-24	12-Feb-24	49								
280	1687.F4RIN	PULL WIRE - F4/5	2	13-Feb-24	14-Feb-24	49								
281	FINISHES		34	03-Apr-24	20-May-24	16								
282	1689.F4FN	BALANCE OF DRYWALL - F4/5	5	03-Apr-24	09-Apr-24	16								
283	1690.F4FN	TAPE AND FINISH - F4/5	4	10-Apr-24	15-Apr-24	16								
284	1691.F4FN	PAINT - F4/5	2	16-Apr-24	17-Apr-24	16								
285	1692.F4FN	INSTALL CEILING GRID ROUGH-IN - F4/5	3	18-Apr-24	22-Apr-24	16								
286	1693.F4FN	INSTALL ACCESS PANELS - F4/5	1	23-Apr-24	23-Apr-24	16								
287	1694.F4FN	DEVICES - F4/5	5	24-Apr-24	30-Apr-24	16								
288	1695.F4FN	SEALED CONCRETE - F4/5	1	01-May-24	01-May-24	16								
289	1696.F4FN	RUBBER BASE - F4/5	5	02-May-24	08-May-24	16								
290	1697.F4FN	DOORS AND HARDWARE - F4/5	1	09-May-24	09-May-24	16								
291	1698.F4FN	DROP CEILING TILES - F4/5	1	10-May-24	10-May-24	16								
292	1699.F4FN	MEPF TRIM - F4/5	1	13-May-24	13-May-24	16								
293	1700.F4FN	SIGNAGE - F4/5	5	14-May-24	20-May-24	16								
294	F6 / F7 - STORAGE		105	17-Nov-23 A	01-May-24	29								
295	ROUGH-IN		50	17-Nov-23 A	13-Feb-24	63								
296	1703.F6RIN	LAYOUT TOP TRACK & WALLS - F6/7	2	17-Nov-23 A	24-Nov-23 A									
297	1704.F6RIN	PRIORITY WALL / LIGHT GAUGE METAL FRAMING - F6/7	5	27-Nov-23 A	01-Feb-24	66								
298	1711.F6RIN	PLUMBING IN-WALL RI - F6/7	1	28-Nov-23 A	28-Dec-23 A									
299	1708.F6RIN	OH ELECTRICAL - F6/7	3	30-Nov-23 A	05-Feb-24	64								
300	1710.F6RIN	ELECTRICAL/LV IN-WALL RI - F6/7	3	30-Nov-23 A	05-Feb-24	66								
301	1705.F6RIN	OH FIRE PROTECTION - F6/7	2	06-Dec-23 A	15-Dec-23 A									

- Completed Work
- Remaining Work
- Critical Work
- Milestone

**JAN 2024 CPM
ALL**

7 of 41
Data Date: 31-Jan-24
Run Date: 05-Feb-24 / 16:59



TULARE CAMPUS CTE COLLEGE OF THE SEQUOIAS



#	Activity ID	Activity Name	Original Duration	Start	Finish	Total Float	2023				2024							
							Q1	Q2	Q3	Q4	Q1	Q2	Q3	Q4				
302	1709.F6RIN	OH FA / LV - F6/7	3	18-Dec-23 A	22-Dec-23 A													
303	1706.F6RIN	OH PLUMBING - F6/7	2	18-Dec-23 A	01-Feb-24	63												
304	1707.F6RIN	OH MECHANICAL - F6/7	4	08-Jan-24 A	06-Feb-24	63												
305	1712.F6RIN	MECHANICAL / CONTROLS IN-WALL RI - F6/7	1	01-Feb-24	01-Feb-24	66												
306	1713.F6RIN	IN-WALL INSPECTION (PRE-COVER) TO ALLOW INSULATION - F6/7	1	07-Feb-24	07-Feb-24	63												
307	1714.F6RIN	ONE-SIDE DRYWALL - F6/7	2	08-Feb-24	09-Feb-24	63												
308	1715.F6RIN	PULL WIRE - F6/7	2	12-Feb-24	13-Feb-24	63												
309	FINISHES		21	03-Apr-24	01-May-24	29												
310	1717.F6FN	DRYWALL HARDLID - F6/7	5	03-Apr-24	09-Apr-24	29												
311	1718.F6FN	TAPE AND FINISH - F6/7	4	10-Apr-24	15-Apr-24	29												
312	1719.F6FN	PAINT / PAINT TRANSPARENT STAIN - F6/7	3	16-Apr-24	18-Apr-24	29												
313	1720.F6FN	PLYWOOD PANELING - F6/7	2	19-Apr-24	22-Apr-24	29												
314	1721.F6FN	MEPF TRIM - F6/7	5	23-Apr-24	29-Apr-24	29												
315	1722.F6FN	POLISHED CONCRETE - F6/7	1	30-Apr-24	30-Apr-24	29												
316	1723.F6FN	SIGNAGE - F6/7	1	01-May-24	01-May-24	29												
317	F8 - CLASSROOM		110	20-Nov-23 A	08-May-24	24												
318	ROUGH-IN		55	20-Nov-23 A	21-Feb-24	53												
319	1726.F8RIN	LAYOUT TOP TRACK & WALLS - F8	2	20-Nov-23 A	24-Dec-23 A													
320	1735.F8RIN	PLUMBING IN-WALL RI - F8	1	28-Nov-23 A	02-Jan-24 A													
321	1731.F8RIN	OH ELECTRICAL - F8	3	30-Nov-23 A	05-Feb-24	54												
322	1734.F8RIN	ELECTRICAL/LV IN-WALL RI - F8	3	30-Nov-23 A	05-Feb-24	61												
323	1728.F8RIN	OH FIRE PROTECTION - F8	2	06-Dec-23 A	15-Dec-23 A													
324	1729.F8RIN	OH PLUMBING - F8	2	26-Dec-23 A	01-Feb-24	53												
325	1730.F8RIN	OH MECHANICAL - F8	4	05-Jan-24 A	06-Feb-24	53												
326	1727.F8RIN	PRIORITY WALL / LIGHT GAUGE METAL FRAMING - F8	5	01-Feb-24	07-Feb-24	57												
327	1732.F8RIN	OH FA / LV - F8	3	07-Feb-24	09-Feb-24	53												
328	1733.F8RIN	VEHICLE DOOR ROUGH-IN - F8	1	12-Feb-24	12-Feb-24	53												
329	1736.F8RIN	MECHANICAL / CONTROLS IN-WALL RI - F8	1	13-Feb-24	13-Feb-24	53												
330	1737.F8RIN	IN-WALL INSPECTION (PRE-COVER) TO ALLOW INSULATION - F8	1	14-Feb-24	14-Feb-24	53												
331	1738.F8RIN	ONE-SIDE DRYWALL - F8	2	15-Feb-24	16-Feb-24	53												
332	1739.F8RIN	PULL WIRE - F8	2	20-Feb-24	21-Feb-24	53												
333	FINISHES		26	03-Apr-24	08-May-24	24												
334	1741.F8FN	BALANCE OF DRYWALL - F8	5	03-Apr-24	09-Apr-24	24												
335	1742.F8FN	TAPE AND FINISH - F8	4	10-Apr-24	15-Apr-24	24												
336	1743.F8FN	PAINT - F8	3	16-Apr-24	18-Apr-24	24												
337	1744.F8FN	MEPF TRIM - F8	5	19-Apr-24	25-Apr-24	24												
338	1745.F8FN	POLISHED CONCRETE - F8	1	26-Apr-24	26-Apr-24	24												
339	1746.F8FN	DOORS & HARDWARE - F8	2	29-Apr-24	30-Apr-24	24												
340	1747.F8FN	BUILDING SPECIALITIES (PROJECTOR) - F8	5	01-May-24	07-May-24	24												
341	1748.F8FN	SIGNAGE - F8	1	08-May-24	08-May-24	24												
342	F9 - ELECTRICIAN TRAINING		117	20-Nov-23 A	17-May-24	17												
343	ROUGH-IN		56	20-Nov-23 A	22-Feb-24	45												
344	1751.F9RIN	LAYOUT TOP TRACK & WALLS - F9	2	20-Nov-23 A	14-Dec-23 A													

- Completed Work
- Remaining Work
- Critical Work
- Milestone

**JAN 2024 CPM
ALL**

8 of 41
Data Date: 31-Jan-24
Run Date: 05-Feb-24 / 16:59



TULARE CAMPUS CTE COLLEGE OF THE SEQUOIAS



#	Activity ID	Activity Name	Original Duration	Start	Finish	Total Float	2023				2024							
							Q1	Q2	Q3	Q4	Q1	Q2	Q3	Q4				
345	1761.F9RIN	PLUMBING IN-WALL RI - F9	1	28-Nov-23 A	02-Jan-24 A													
346	1757.F9RIN	OH ELECTRICAL - F9	3	30-Nov-23 A	05-Feb-24	52												
347	1760.F9RIN	ELECTRICAL/LV IN-WALL RI - F9	3	30-Nov-23 A	05-Feb-24	54												
348	1754.F9RIN	OH FIRE PROTECTION - F9	2	06-Dec-23 A	15-Dec-23 A													
349	1758.F9RIN	OH FA / LV - F9	3	18-Dec-23 A	01-Feb-24	52												
350	1755.F9RIN	OH PLUMBING - F9	2	26-Dec-23 A	01-Feb-24	51												
351	1756.F9RIN	OH MECHANICAL - F9	4	05-Jan-24 A	06-Feb-24	51												
352	1752.F9RIN	PRIORITY WALL / LIGHT GAUGE METAL FRAMING - F9	5	01-Feb-24	07-Feb-24	45												
353	1759.F9RIN	VEHICLE DOOR ROUGH-IN - F9	1	02-Feb-24	02-Feb-24	52												
354	1762.F9RIN	MECHANICAL / CONTROLS IN-WALL RI - F9	1	05-Feb-24	05-Feb-24	52												
355	1753.F9RIN	DUST COLLECTOR SYSTEM ROUGH-IN - F9	5	08-Feb-24	14-Feb-24	45												
356	1763.F9RIN	IN-WALL INSPECTION (PRE-COVER) TO ALLOW INSULATION - F9	1	15-Feb-24	15-Feb-24	45												
357	1764.F9RIN	ONE-SIDE DRYWALL - F9	2	16-Feb-24	20-Feb-24	45												
358	1765.F9RIN	PULL WIRE - F9	2	21-Feb-24	22-Feb-24	45												
359	FINISHES		33	03-Apr-24	17-May-24	17												
360	1767.F9FN	BALANCE OF DRYWALL - F9	5	03-Apr-24	09-Apr-24	17												
361	1768.F9FN	TAPE AND FINISH - F9	4	10-Apr-24	15-Apr-24	17												
362	1769.F9FN	PAINT - F9	3	16-Apr-24	18-Apr-24	17												
363	1770.F9FN	PAINT TRANSPARENT STAIN (TINTED) - F9	5	19-Apr-24	25-Apr-24	17												
364	1771.F9FN	PLYWOOD MOUNTING BOARDS FOR ELECTRICAL TRAINING - F9	2	26-Apr-24	29-Apr-24	17												
365	1772.F9FN	MEPF TRIM - F9	5	30-Apr-24	06-May-24	17												
366	1773.F9FN	POLISHED CONCRETE - F9	1	07-May-24	07-May-24	17												
367	1774.F9FN	DOORS & HARDWARE - F9	2	08-May-24	09-May-24	17												
368	1775.F9FN	BUILDING SPECIALITIES (PROJECTOR / MARKER BOARDS) - F9	5	10-May-24	16-May-24	17												
369	1776.F9FN	SIGNAGE - F9	1	17-May-24	17-May-24	17												
370	F10 / F10A - ENVIRONMENTAL CONTROLS LAB		143	20-Nov-23 A	25-Jun-24	-9												
371	ROUGH-IN		56	20-Nov-23 A	22-Feb-24	19												
372	1779.F10RIN	LAYOUT TOP TRACK & WALLS - F10	2	20-Nov-23 A	14-Dec-23 A													
373	1789.F10RIN	PLUMBING IN-WALL RI - F10	1	28-Nov-23 A	01-Feb-24	27												
374	1785.F10RIN	OH ELECTRICAL - F10	3	30-Nov-23 A	01-Feb-24	28												
375	1788.F10RIN	ELECTRICAL/LV IN-WALL RI - F10	3	30-Nov-23 A	05-Feb-24	27												
376	1782.F10RIN	OH FIRE PROTECTION - F10	2	06-Dec-23 A	15-Dec-23 A													
377	1786.F10RIN	OH FA / LV - F10	3	18-Dec-23 A	01-Feb-24	26												
378	1783.F10RIN	OH PLUMBING - F10	2	26-Dec-23 A	01-Feb-24	28												
379	1784.F10RIN	OH MECHANICAL - F10	4	05-Jan-24 A	06-Feb-24	25												
380	1780.F10RIN	PRIORITY WALL / LIGHT GAUGE METAL FRAMING - F10	5	01-Feb-24	07-Feb-24	19												
381	1787.F10RIN	VEHICLE DOOR ROUGH-IN - F10	1	02-Feb-24	02-Feb-24	26												
382	1790.F10RIN	MECHANICAL / CONTROLS IN-WALL RI - F10	1	05-Feb-24	05-Feb-24	26												
383	1781.F10RIN	DUST COLLECTOR SYSTEM ROUGH-IN - F10	5	08-Feb-24	14-Feb-24	19												
384	1791.F10RIN	IN-WALL INSPECTION (PRE-COVER) TO ALLOW INSULATION - F10	1	15-Feb-24	15-Feb-24	19												
385	1792.F10RIN	ONE-SIDE DRYWALL - F10	2	16-Feb-24	20-Feb-24	19												
386	1793.F10RIN	PULL WIRE - F10	2	21-Feb-24	22-Feb-24	19												
387	FINISHES		59	03-Apr-24	25-Jun-24	-9												

- Completed Work
- Remaining Work
- Critical Work
- Milestone

**JAN 2024 CPM
ALL**

9 of 41
Data Date: 31-Jan-24
Run Date: 05-Feb-24 / 16:59



TULARE CAMPUS CTE COLLEGE OF THE SEQUOIAS



#	Activity ID	Activity Name	Original Duration	Start	Finish	Total Float	2023				2024									
							Q1	Q2	Q3	Q4	Q1	Q2	Q3	Q4						
388	1795.F10FN	BALANCE OF DRYWALL - F10	5	03-Apr-24	09-Apr-24	-9														
389	1796.F10FN	TAPE AND FINISH - F10	5	10-Apr-24	16-Apr-24	-9														
390	1797.F10FN	PAINT - F10	3	17-Apr-24	19-Apr-24	-9														
391	1798.F10FN	PAINT TRANSPARENT STAIN (TINTED) - F10	4	22-Apr-24	25-Apr-24	-9														
392	1799.F10FN	PLYWOOD PANELING - F10	1	26-Apr-24	26-Apr-24	-9														
393	1800.F10FN	FIBER REINFORCED PLASTIC PANEL - F10	5	29-Apr-24	03-May-24	-9														
394	1801.F10FN	MEPF TRIM - F10	5	06-May-24	10-May-24	-9														
395	1802.F10FN	SINKS - F10	2	13-May-24	14-May-24	-9														
396	1803.F10FN	PLUMBING FIXTURES - F10	3	15-May-24	17-May-24	-9														
397	1804.F10FN	EYE WASH AREA - F10	1	20-May-24	20-May-24	-9														
398	1805.F10FN	POLISHED CONCRETE - F10	1	21-May-24	21-May-24	-9														
399	1806.F10FN	DOORS & HARDWARE - F10	2	22-May-24	23-May-24	-9														
400	1807.F10FN	BUILDING SPECIALITIES (PROJECTOR / MARKER BOARDS) - F10	5	24-May-24	31-May-24	-9														
401	1808.F10FN	CONSTRUCTION TECHNOLOGY EQUIPMENT - F10	15	03-Jun-24	21-Jun-24	-9														
402	1809.F10FN	SOAP & TOWEL DESPENSERS - F10	1	24-Jun-24	24-Jun-24	-9														
403	1810.F10FN	SIGNAGE - F10	1	25-Jun-24	25-Jun-24	-9														
404	F11 - OFFICE - FLOOR		118	20-Nov-23 A	20-May-24	16														
405	ROUGH-IN		51	20-Nov-23 A	14-Feb-24	49														
406	1813.F11RIN	LAYOUT TOP TRACK & WALLS - F11	2	20-Nov-23 A	04-Dec-23 A															
407	1824.F11RIN	PLUMBING IN-WALL RI - F11	1	28-Nov-23 A	01-Feb-24	52														
408	1818.F11RIN	OH ELECTRICAL - F11	3	30-Nov-23 A	05-Feb-24	51														
409	1823.F11RIN	ELECTRICAL/LV IN-WALL RI - F11	3	30-Nov-23 A	05-Feb-24	52														
410	1815.F11RIN	OH FIRE PROTECTION - F11	2	06-Dec-23 A	15-Dec-23 A															
411	1819.F11RIN	OH FA / LV - F11	3	18-Dec-23 A	01-Feb-24	49														
412	1816.F11RIN	OH PLUMBING - F11	2	26-Dec-23 A	01-Feb-24	50														
413	1817.F11RIN	OH MECHANICAL - F11	4	05-Jan-24 A	06-Feb-24	50														
414	1814.F11RIN	PRIORITY WALL / LIGHT GAUGE METAL FRAMING - F11	5	01-Feb-24	07-Feb-24	49														
415	1820.F11RIN	SET HOLLOW METAL FRAMES - F11	1	02-Feb-24	02-Feb-24	49														
416	1821.F11RIN	COUNTERTOP SUPPORTS - F11	1	05-Feb-24	05-Feb-24	49														
417	1822.F11RIN	BACKING - F11	1	06-Feb-24	06-Feb-24	49														
418	1825.F11RIN	MECHANICAL / CONTROLS IN-WALL RI - F11	1	07-Feb-24	07-Feb-24	49														
419	1826.F11RIN	IN-WALL INSPECTION (PRE-COVER) TO ALLOW INSULATION - F11	1	08-Feb-24	08-Feb-24	49														
420	1827.F11RIN	ONE-SIDE DRYWALL - F11	2	09-Feb-24	12-Feb-24	49														
421	1828.F11RIN	PULL WIRE - F11	2	13-Feb-24	14-Feb-24	49														
422	FINISHES		34	03-Apr-24	20-May-24	16														
423	1830.F11FN	BALANCE OF DRYWALL - F11	5	03-Apr-24	09-Apr-24	16														
424	1831.F11FN	TAPE AND FINISH - F11	4	10-Apr-24	15-Apr-24	16														
425	1832.F11FN	PAINT - F11	2	16-Apr-24	17-Apr-24	16														
426	1833.F11FN	INSTALL CEILING GRID ROUGH-IN - F11	3	18-Apr-24	22-Apr-24	16														
427	1834.F11FN	INSTALL ACCESS PANELS - F11	1	23-Apr-24	23-Apr-24	16														
428	1835.F11FN	DEVICES - F11	5	24-Apr-24	30-Apr-24	16														
429	1836.F11FN	SEALED CONCRETE - F11	1	01-May-24	01-May-24	16														
430	1837.F11FN	RUBBER BASE - F11	5	02-May-24	08-May-24	16														

■ Completed Work
■ Remaining Work
■ Critical Work
◆ Milestone

**JAN 2024 CPM
ALL**

10 of 41
Data Date: 31-Jan-24
Run Date: 05-Feb-24 / 16:59

#	Activity ID	Activity Name	Original Duration	Start	Finish	Total Float	2023				2024			
							Q1	Q2	Q3	Q4	Q1	Q2	Q3	Q4
431	1838.F11FN	DOORS AND HARDWARE - F11	1	09-May-24	09-May-24	16								
432	1839.F11FN	DROP CEILING TILES - F11	1	10-May-24	10-May-24	16								
433	1840.F11FN	MEPF TRIM - F11	1	13-May-24	13-May-24	16								
434	1841.F11FN	SIGNAGE - F11	5	14-May-24	20-May-24	16								
435	F12 - COMMUNICATIONS		132	18-Dec-23 A	13-Jun-24	-1								
436	ROUGH-IN		55	18-Dec-23 A	26-Feb-24	25								
437	1845.F12RIN	PRIORITY WALL / LIGHT GAUGE METAL FRAMING - F12	3	18-Dec-23 A	01-Feb-24	25								
438	1846.F12RIN	SET HOLLOW METAL FRAMES - F12	2	02-Feb-24	05-Feb-24	25								
439	1844.F12RIN	SET FAN COIL UNIT - F12	3	02-Feb-24	06-Feb-24	36								
440	1847.F12RIN	BACKING - F12	2	06-Feb-24	07-Feb-24	25								
441	1848.F12RIN	ELECTRICAL/LV ROUGH-IN - F12	5	08-Feb-24	14-Feb-24	25								
442	1849.F12RIN	MECHANICAL / CONTROLS ROUGH-IN - F12	5	15-Feb-24	22-Feb-24	25								
443	1850.F12RIN	INSPECTION (PRE-COVER) - F12	2	23-Feb-24	26-Feb-24	25								
444	FINISHES		51	03-Apr-24	13-Jun-24	-1								
445	1852.F12FN	DRYWALL - F12	3	03-Apr-24	05-Apr-24	-1								
446	1853.F12FN	TAPE AND FINISH - F12	5	08-Apr-24	12-Apr-24	-1								
447	1854.F12FN	PAINT WALLS - F12	3	15-Apr-24	17-Apr-24	-1								
448	1855.F12FN	MEPF TRIM - F12	3	18-Apr-24	22-Apr-24	-1								
449	1856.F12FN	SEALED CONCRETE - F12	2	23-Apr-24	24-Apr-24	-1								
450	1857.F12FN	DOORS & HARDWARE - F12	3	25-Apr-24	29-Apr-24	-1								
451	1858.F12FN	MOUNT PANEL BOARDS - F12	5	30-Apr-24	06-May-24	-1								
452	1859.F12FN	PULL MAIN FEEDERS - F12	10	07-May-24	20-May-24	-1								
453	1860.F12FN	COMMUNICATION EQUIPMENT - F12	3	21-May-24	23-May-24	-1								
454	1861.F12FN	CABLE TRAY - F12	5	24-May-24	31-May-24	-1								
455	1862.F12FN	TESTING AND INSPECTION - F12	5	03-Jun-24	07-Jun-24	-1								
456	1863.F12FN	ENERGIZE EQUIPMENT - F12	2	10-Jun-24	11-Jun-24	-1								
457	1864.F12FN	SIGNAGE - F12	2	12-Jun-24	13-Jun-24	-1								
458	F13/F14/F15/F16/F17 - STORAGE		105	28-Nov-23 A	07-May-24	25								
459	ROUGH-IN		52	28-Nov-23 A	22-Feb-24	53								
460	1875.F13RIN	PLUMBING IN-WALL RI - F13-17	1	28-Nov-23 A	01-Feb-24	61								
461	1872.F13RIN	OH ELECTRICAL - F13-17	3	30-Nov-23 A	05-Feb-24	56								
462	1874.F13RIN	ELECTRICAL/LV IN-WALL RI - F13-17	3	30-Nov-23 A	05-Feb-24	61								
463	1869.F13RIN	OH FIRE PROTECTION - F13-17	2	06-Dec-23 A	15-Dec-23 A									
464	1870.F13RIN	OH PLUMBING - F13-17	2	01-Feb-24	02-Feb-24	53								
465	1867.F13RIN	LAYOUT TOP TRACK & WALLS - F13-17	2	01-Feb-24	02-Feb-24	56								
466	1871.F13RIN	OH MECHANICAL - F13-17	4	05-Feb-24	08-Feb-24	53								
467	1868.F13RIN	PRIORITY WALL / LIGHT GAUGE METAL FRAMING - F13-17	5	05-Feb-24	09-Feb-24	56								
468	1873.F13RIN	OH FA / LV - F13-17	3	09-Feb-24	13-Feb-24	53								
469	1876.F13RIN	MECHANICAL / CONTROLS IN-WALL RI - F13-17	1	14-Feb-24	14-Feb-24	53								
470	1877.F13RIN	IN-WALL INSPECTION (PRE-COVER) TO ALLOW INSULATION - F13-17	1	15-Feb-24	15-Feb-24	53								
471	1878.F13RIN	ONE-SIDE DRYWALL - F13-17	2	16-Feb-24	20-Feb-24	53								
472	1879.F13RIN	PULL WIRE - F13-17	2	21-Feb-24	22-Feb-24	53								
473	FINISHES		25	03-Apr-24	07-May-24	25								

- Completed Work
- Remaining Work
- Critical Work
- Milestone

JAN 2024 CPM

ALL

11 of 41
Data Date: 31-Jan-24
Run Date: 05-Feb-24 / 16:59



TULARE CAMPUS CTE COLLEGE OF THE SEQUOIAS



#	Activity ID	Activity Name	Original Duration	Start	Finish	Total Float	2023				2024			
							Q1	Q2	Q3	Q4	Q1	Q2	Q3	Q4
474	1881.F13FN	DRYWALL HARDLID - F13-17	5	03-Apr-24	09-Apr-24	25								
475	1882.F13FN	TAPE AND FINISH - F13-17	4	10-Apr-24	15-Apr-24	25								
476	1883.F13FN	PAINT / PAINT TRANSPARENT STAIN - F13-17	3	16-Apr-24	18-Apr-24	25								
477	1884.F13FN	PLYWOOD PANELING - F13-17	1	19-Apr-24	19-Apr-24	25								
478	1885.F13FN	MEPF TRIM - F13-17	5	22-Apr-24	26-Apr-24	25								
479	1886.F13FN	POLISHED CONCRETE / SEALED CONCRETE - F13-17	1	29-Apr-24	29-Apr-24	25								
480	1887.F13FN	GAS RACKS - F13-17	5	30-Apr-24	06-May-24	25								
481	1888.F13FN	SIGNAGE - F13-17	1	07-May-24	07-May-24	25								
482	F18 - ELECTRICITY		101	01-Feb-24	24-Jun-24	-8								
483	ROUGH-IN		22	01-Feb-24	04-Mar-24	13								
484	1891.F18RIN	SET FAN COIL UNIT - F18	3	01-Feb-24	05-Feb-24	13								
485	1892.F18RIN	PRIORITY WALL / LIGHT GAUGE METAL FRAMING - F18	3	06-Feb-24	08-Feb-24	13								
486	1893.F18RIN	SET HOLLOW METAL FRAMES - F18	2	09-Feb-24	12-Feb-24	13								
487	1894.F18RIN	BACKING - F18	2	13-Feb-24	14-Feb-24	13								
488	1895.F18RIN	ELECTRICAL/LV ROUGH-IN - F18	5	15-Feb-24	22-Feb-24	13								
489	1896.F18RIN	MECHANICAL / CONTROLS ROUGH-IN - F18	5	23-Feb-24	29-Feb-24	13								
490	1897.F18RIN	INSPECTION (PRE-COVER) - F18	2	01-Mar-24	04-Mar-24	13								
491	FINISHES		58	03-Apr-24	24-Jun-24	-8								
492	1899.F18FN	DRYWALL - F18	3	03-Apr-24	05-Apr-24	-8								
493	1900.F18FN	TAPE AND FINISH - F18	5	08-Apr-24	12-Apr-24	-8								
494	1901.F18FN	PAINT WALLS - F18	3	15-Apr-24	17-Apr-24	-8								
495	1902.F18FN	MEPF TRIM - F18	3	18-Apr-24	22-Apr-24	-8								
496	1903.F18FN	FIRE TREATED WOOD PANELING - F18	5	23-Apr-24	29-Apr-24	-8								
497	1904.F18FN	SEALED CONCRETE - F18	1	30-Apr-24	30-Apr-24	-8								
498	1905.F18FN	DOORS & HARDWARE - F18	1	01-May-24	01-May-24	-8								
499	1906.F18FN	SET MAIN DISTRIBUTION BOARDS - F18	4	02-May-24	07-May-24	-8								
500	1907.F18FN	SET TRANSFORMER - F18	4	08-May-24	13-May-24	-8								
501	1908.F18FN	SET INVERTER - F18	5	14-May-24	20-May-24	-8								
502	1909.F18FN	MOUNT PANEL BOARDS - F18	5	21-May-24	28-May-24	-8								
503	1910.F18FN	PULL MAIN FEEDERS - F18	10	29-May-24	11-Jun-24	-8								
504	1911.F18FN	TESTING AND INSPECTION - F18	5	12-Jun-24	18-Jun-24	-8								
505	1912.F18FN	ENERGIZE EQUIPMENT - F18	2	19-Jun-24	20-Jun-24	-8								
506	1913.F18FN	SIGNAGE - F18	2	21-Jun-24	24-Jun-24	-8								
507	F19 - INDUSTRIAL MAINTENANCE LAB		126	28-Nov-23 A	13-Jun-24	-1								
508	ROUGH-IN		49	28-Nov-23 A	26-Feb-24	25								
509	1926.F19RIN	PLUMBING IN-WALL RI - F19	1	28-Nov-23 A	01-Feb-24	35								
510	1922.F19RIN	OH ELECTRICAL - F19	3	30-Nov-23 A	05-Feb-24	29								
511	1925.F19RIN	ELECTRICAL/LV IN-WALL RI - F19	3	30-Nov-23 A	05-Feb-24	35								
512	1919.F19RIN	OH FIRE PROTECTION - F19	2	06-Dec-23 A	06-Dec-23 A									
513	1916.F19RIN	LAYOUT TOP TRACK & WALLS - F19	2	01-Feb-24	02-Feb-24	25								
514	1920.F19RIN	OH PLUMBING - F19	2	01-Feb-24	02-Feb-24	26								
515	1921.F19RIN	OH MECHANICAL - F19	4	05-Feb-24	08-Feb-24	26								
516	1917.F19RIN	PRIORITY WALL / LIGHT GAUGE METAL FRAMING - F19	5	05-Feb-24	09-Feb-24	25								

- Completed Work
- Remaining Work
- Critical Work
- Milestone

JAN 2024 CPM
ALL

12 of 41
Data Date: 31-Jan-24
Run Date: 05-Feb-24 / 16:59



TULARE CAMPUS CTE COLLEGE OF THE SEQUOIAS



#	Activity ID	Activity Name	Original Duration	Start	Finish	Total Float	2023				2024						
							Q1	Q2	Q3	Q4	Q1	Q2	Q3	Q4			
517	1923.F19RIN	OH FA / LV - F19	3	09-Feb-24	13-Feb-24	26											
518	1918.F19RIN	DUST COLLECTOR SYSTEM ROUGH-IN - F19	5	12-Feb-24	16-Feb-24	25											
519	1924.F19RIN	VEHICLE DOOR ROUGH-IN - F19	1	14-Feb-24	14-Feb-24	26											
520	1927.F19RIN	MECHANICAL / CONTROLS IN-WALL RI - F19	1	15-Feb-24	15-Feb-24	26											
521	1928.F19RIN	IN-WALL INSPECTION (PRE-COVER) TO ALLOW INSULATION - F19	1	20-Feb-24	20-Feb-24	25											
522	1929.F19RIN	ONE-SIDE DRYWALL - F19	2	21-Feb-24	22-Feb-24	25											
523	1930.F19RIN	PULL WIRE - F19	2	23-Feb-24	26-Feb-24	25											
524	FINISHES		51	03-Apr-24	13-Jun-24	-1											
525	1932.F19FN	BALANCE OF DRYWALL - F19	5	03-Apr-24	09-Apr-24	-1											
526	1933.F19FN	TAPE AND FINISH - F19	4	10-Apr-24	15-Apr-24	-1											
527	1934.F19FN	PAINT - F19	3	16-Apr-24	18-Apr-24	-1											
528	1935.F19FN	PAINT TRANSPARENT STAIN (TINTED) - F19	5	19-Apr-24	25-Apr-24	-1											
529	1936.F19FN	FIBER REINFORCED PLASTIC PANEL - F19	5	26-Apr-24	02-May-24	-1											
530	1937.F19FN	SINKS - F19	2	03-May-24	06-May-24	-1											
531	1938.F19FN	EYE WASH AREA - F19	1	07-May-24	07-May-24	-1											
532	1939.F19FN	PAPER TOWEL / SOAP DISPENSERS - F19	5	08-May-24	14-May-24	-1											
533	1940.F19FN	GUARD RAILS - F19	2	15-May-24	16-May-24	-1											
534	1941.F19FN	MEPF TRIM - F19	5	17-May-24	23-May-24	-1											
535	1942.F19FN	POLISHED CONCRETE - F19	1	24-May-24	24-May-24	-1											
536	1943.F19FN	DOORS & HARDWARE - F19	2	28-May-24	29-May-24	-1											
537	1944.F19FN	BUILDING SPECIALITIES (PROJECTOR / MARKER BOARDS) - F19	5	30-May-24	05-Jun-24	-1											
538	1945.F19FN	INDUSTRIAL MAINT. LAB EQUIPMENT - F19	5	06-Jun-24	12-Jun-24	-1											
539	1946.F19FN	SIGNAGE - F19	1	13-Jun-24	13-Jun-24	-1											
540	F20 / F21 - OFFICE		114	28-Nov-23 A	20-May-24	16											
541	ROUGH-IN		55	28-Nov-23 A	27-Feb-24	41											
542	1960.F20RIN	PLUMBING IN-WALL RI - F20/21	1	28-Nov-23 A	01-Feb-24	52											
543	1954.F20RIN	OH ELECTRICAL - F20/21	3	30-Nov-23 A	05-Feb-24	44											
544	1959.F20RIN	ELECTRICAL/LV IN-WALL RI - F20/21	3	30-Nov-23 A	05-Feb-24	52											
545	1951.F20RIN	OH FIRE PROTECTION - F20/21	2	06-Dec-23 A	15-Dec-23 A												
546	1952.F20RIN	OH PLUMBING - F20/21	2	01-Feb-24	02-Feb-24	41											
547	1949.F20RIN	LAYOUT TOP TRACK & WALLS - F20/21	2	01-Feb-24	02-Feb-24	43											
548	1953.F20RIN	OH MECHANICAL - F20/21	4	05-Feb-24	08-Feb-24	41											
549	1950.F20RIN	PRIORITY WALL / LIGHT GAUGE METAL FRAMING - F20/21	5	05-Feb-24	09-Feb-24	43											
550	1955.F20RIN	OH FA / LV - F20/21	3	09-Feb-24	13-Feb-24	41											
551	1956.F20RIN	SET HOLLOW METAL FRAMES - F20/21	1	14-Feb-24	14-Feb-24	41											
552	1957.F20RIN	COUNTERTOP SUPPORTS - F20/21	1	15-Feb-24	15-Feb-24	41											
553	1958.F20RIN	BACKING - F20/21	1	16-Feb-24	16-Feb-24	41											
554	1961.F20RIN	MECHANICAL / CONTROLS IN-WALL RI - F20/21	1	20-Feb-24	20-Feb-24	41											
555	1962.F20RIN	IN-WALL INSPECTION (PRE-COVER) TO ALLOW INSULATION - F20/21	1	21-Feb-24	21-Feb-24	41											
556	1963.F20RIN	ONE-SIDE DRYWALL - F20/21	2	22-Feb-24	23-Feb-24	41											
557	1964.F20RIN	PULL WIRE - F20/21	2	26-Feb-24	27-Feb-24	41											
558	FINISHES		34	03-Apr-24	20-May-24	16											
559	1966.F20FN	BALANCE OF DRYWALL - F20/21	5	03-Apr-24	09-Apr-24	16											

- Completed Work
- Remaining Work
- Critical Work
- Milestone

JAN 2024 CPM
ALL

13 of 41
Data Date: 31-Jan-24
Run Date: 05-Feb-24 / 16:59



TULARE CAMPUS CTE COLLEGE OF THE SEQUOIAS



#	Activity ID	Activity Name	Original Duration	Start	Finish	Total Float	2023				2024			
							Q1	Q2	Q3	Q4	Q1	Q2	Q3	Q4
560	1967.F20FN	TAPE AND FINISH - F20/21	4	10-Apr-24	15-Apr-24	16								
561	1968.F20FN	PAINT - F20/21	2	16-Apr-24	17-Apr-24	16								
562	1969.F20FN	INSTALL CEILING GRID ROUGH-IN - F20/21	3	18-Apr-24	22-Apr-24	16								
563	1970.F20FN	INSTALL ACCESS PANELS - F20/21	1	23-Apr-24	23-Apr-24	16								
564	1971.F20FN	DEVICES - F20/21	5	24-Apr-24	30-Apr-24	16								
565	1972.F20FN	SEALED CONCRETE - F20/21	1	01-May-24	01-May-24	16								
566	1973.F20FN	RUBBER BASE - F20/21	5	02-May-24	08-May-24	16								
567	1974.F20FN	DOORS AND HARDWARE - F20/21	1	09-May-24	09-May-24	16								
568	1975.F20FN	DROP CEILING TILES - F20/21	1	10-May-24	10-May-24	16								
569	1976.F20FN	MEPF TRIM - F20/21	1	13-May-24	13-May-24	16								
570	1977.F20FN	SIGNAGE - F20/21	5	14-May-24	20-May-24	16								
571	F22 - COMPRESSOR		110	28-Nov-23 A	08-May-24	24								
572	ROUGH-IN		63	28-Nov-23 A	04-Mar-24	45								
573	1988.F22RIN	PLUMBING IN-WALL RI - F22	1	28-Nov-23 A	01-Feb-24	60								
574	1985.F22RIN	OH ELECTRICAL - F22	3	30-Nov-23 A	05-Feb-24	55								
575	1987.F22RIN	ELECTRICAL/LV IN-WALL RI - F22	3	30-Nov-23 A	05-Feb-24	60								
576	1980.F22RIN	LAYOUT TOP TRACK & WALLS - F22	2	06-Dec-23 A	15-Dec-23 A									
577	1981.F22RIN	PRIORITY WALL / LIGHT GAUGE METAL FRAMING - F22	5	01-Feb-24	07-Feb-24	45								
578	1982.F22RIN	OH FIRE PROTECTION - F22	2	08-Feb-24	09-Feb-24	45								
579	1983.F22RIN	OH PLUMBING - F22	2	12-Feb-24	13-Feb-24	45								
580	1984.F22RIN	OH MECHANICAL - F22	4	14-Feb-24	20-Feb-24	45								
581	1986.F22RIN	OH FA / LV - F22	3	21-Feb-24	23-Feb-24	45								
582	1989.F22RIN	MECHANICAL / CONTROLS IN-WALL RI - F22	1	26-Feb-24	26-Feb-24	45								
583	1990.F22RIN	IN-WALL INSPECTION (PRE-COVER) TO ALLOW INSULATION - F22	1	27-Feb-24	27-Feb-24	45								
584	1991.F22RIN	ONE-SIDE DRYWALL - F22	2	28-Feb-24	29-Feb-24	45								
585	1992.F22RIN	PULL WIRE - F22	2	01-Mar-24	04-Mar-24	45								
586	FINISHES		26	03-Apr-24	08-May-24	24								
587	1994.F22FN	DRYWALL HARDLID - F22	5	03-Apr-24	09-Apr-24	24								
588	1995.F22FN	TAPE AND FINISH - F22	4	10-Apr-24	15-Apr-24	24								
589	1996.F22FN	PAINT - F22	3	16-Apr-24	18-Apr-24	24								
590	1997.F22FN	MEPF TRIM - F22	5	19-Apr-24	25-Apr-24	24								
591	1998.F22FN	SEALED CONCRETE - F22	1	26-Apr-24	26-Apr-24	24								
592	1999.F22FN	COMPRESSOR EQUIPMENT - F22	2	29-Apr-24	30-Apr-24	24								
593	2000.F22FN	DOORS AND HARDWARE - F22	5	01-May-24	07-May-24	24								
594	2001.F22FN	SIGNAGE - F22	1	08-May-24	08-May-24	24								
595	F23 / F24 / F25 - MEN		116	06-Dec-23 A	22-May-24	14								
596	ROUGH-IN		82	06-Dec-23 A	04-Apr-24	14								
597	2006.F23RIN	SPRINKLER ROUGH IN @ CEILING - F23-25	1	06-Dec-23 A	15-Dec-23 A									
598	2004.F23RIN	LAYOUT WALLS - F23-25	1	01-Feb-24	01-Feb-24	40								
599	2005.F23RIN	LIGHT GAUGE METAL FRAMING - F23-25	3	02-Feb-24	06-Feb-24	40								
600	2007.F23RIN	CEILING FRAMING - F23-25	2	07-Feb-24	08-Feb-24	40								
601	2008.F23RIN	PLUMBING ROUGH-IN @ CEILING - F23-25	1	09-Feb-24	09-Feb-24	40								
602	2009.F23RIN	MECHANICAL ROUGH-IN @ CEILING - F23-25	2	12-Feb-24	13-Feb-24	40								

- Completed Work
- Remaining Work
- Critical Work
- Milestone

**JAN 2024 CPM
ALL**

14 of 41
Data Date: 31-Jan-24
Run Date: 05-Feb-24 / 16:59



TULARE CAMPUS CTE COLLEGE OF THE SEQUOIAS



#	Activity ID	Activity Name	Original Duration	Start	Finish	Total Float	2023				2024			
							Q1	Q2	Q3	Q4	Q1	Q2	Q3	Q4
603	2010.F23RIN	ELECTRICAL/LIGHTS ROUGH-IN @ CEILING - F23-25	1	14-Feb-24	14-Feb-24	40								
604	2011.F23RIN	PLUMBING WALL ROUGH-IN - F23-25	3	15-Feb-24	20-Feb-24	40								
605	2012.F23RIN	MECHANICAL WALL ROUGH-IN - F23-25	1	21-Feb-24	21-Feb-24	40								
606	2013.F23RIN	ELECTRICAL WALL ROUGH-IN - F23-25	1	22-Feb-24	22-Feb-24	40								
607	2014.F23RIN	BACKING - F23-25	1	23-Feb-24	23-Feb-24	40								
608	2015.F23RIN	INSPECTION (PRE-COVER) - F23-25	1	26-Feb-24	26-Feb-24	40								
609	2016.F23RIN	DRYWALL - F23-25	2	03-Apr-24	04-Apr-24	14								
610	FINISHES		34	05-Apr-24	22-May-24	14								
611	2018.F22FN	WATERPROOF WALLS AND FLOORS - F23-25	2	05-Apr-24	08-Apr-24	14								
612	2019.F22FN	FLOOD TEST - F23-25	1	09-Apr-24	09-Apr-24	14								
613	2020.F22FN	TAPE AND FINISH - F23-25	3	10-Apr-24	12-Apr-24	14								
614	2021.F22FN	PRIME PAINT COAT - F23-25	2	15-Apr-24	16-Apr-24	14								
615	2022.F22FN	WALL TILE - F23-25	5	17-Apr-24	23-Apr-24	14								
616	2023.F22FN	FLOOR TILE - F23-25	6	24-Apr-24	01-May-24	14								
617	2024.F22FN	MEPF TRIM - F23-25	3	02-May-24	06-May-24	14								
618	2025.F22FN	DOORS & HARDWARE - F23-25	2	07-May-24	08-May-24	14								
619	2026.F22FN	ACCESS PANELS - F23-25	1	09-May-24	09-May-24	14								
620	2027.F22FN	PAINT CEILINGS AND DOOR - F23-25	4	10-May-24	15-May-24	14								
621	2028.F22FN	PLUMBING FIXTURES - F23-25	2	16-May-24	17-May-24	14								
622	2029.F22FN	TOILET PARTITIONS AND ACCESSORIES - F23-25	2	20-May-24	21-May-24	14								
623	2030.F22FN	FINAL SIGN OFF - F23-25	1	22-May-24	22-May-24	14								
624	F26 - CLASSROOM		110	28-Nov-23 A	08-May-24	24								
625	ROUGH-IN		65	28-Nov-23 A	06-Mar-24	43								
626	2043.F26RIN	PLUMBING IN-WALL RI - F26	1	28-Nov-23 A	01-Feb-24	60								
627	2039.F26RIN	OH ELECTRICAL - F26	3	30-Nov-23 A	05-Feb-24	54								
628	2042.F26RIN	ELECTRICAL/LV IN-WALL RI - F26	3	30-Nov-23 A	05-Feb-24	60								
629	2033.F26RIN	LAYOUT TOP TRACK & WALLS - F26	2	06-Dec-23 A	15-Dec-23 A									
630	2034.F26RIN	PRIORITY WALL / LIGHT GAUGE METAL FRAMING - F26	5	01-Feb-24	07-Feb-24	43								
631	2035.F26RIN	HOLLOW METAL DOOR FRAMES - F26	1	08-Feb-24	08-Feb-24	43								
632	2036.F26RIN	OH FIRE PROTECTION - F26	2	09-Feb-24	12-Feb-24	43								
633	2037.F26RIN	OH PLUMBING - F26	2	13-Feb-24	14-Feb-24	43								
634	2038.F26RIN	OH MECHANICAL - F26	4	15-Feb-24	21-Feb-24	43								
635	2040.F26RIN	OH FA / LV - F26	3	22-Feb-24	26-Feb-24	43								
636	2041.F26RIN	BACKING - F26	1	27-Feb-24	27-Feb-24	43								
637	2044.F26RIN	MECHANICAL / CONTROLS IN-WALL RI - F26	1	28-Feb-24	28-Feb-24	43								
638	2045.F26RIN	IN-WALL INSPECTION (PRE-COVER) TO ALLOW INSULATION - F26	1	29-Feb-24	29-Feb-24	43								
639	2046.F26RIN	ONE-SIDE DRYWALL - F26	2	01-Mar-24	04-Mar-24	43								
640	2047.F26RIN	PULL WIRE - F26	2	05-Mar-24	06-Mar-24	43								
641	FINISHES		26	03-Apr-24	08-May-24	24								
642	2049.F26FN	BALANCE OF DRYWALL - F26	5	03-Apr-24	09-Apr-24	24								
643	2050.F26FN	TAPE AND FINISH - F26	4	10-Apr-24	15-Apr-24	24								
644	2051.F26FN	PAINT - F26	3	16-Apr-24	18-Apr-24	24								
645	2052.F26FN	MEPF TRIM - F26	5	19-Apr-24	25-Apr-24	24								

█ Completed Work
█ Remaining Work
█ Critical Work
◆ Milestone

**JAN 2024 CPM
ALL**

15 of 41
 Data Date: 31-Jan-24
 Run Date: 05-Feb-24 / 16:59



TULARE CAMPUS CTE COLLEGE OF THE SEQUOIAS



#	Activity ID	Activity Name	Original Duration	Start	Finish	Total Float	2023				2024			
							Q1	Q2	Q3	Q4	Q1	Q2	Q3	Q4
646	2053.F26FN	POLISHED CONCRETE - F26	1	26-Apr-24	26-Apr-24	24								
647	2054.F26FN	DOORS & HARDWARE - F26	2	29-Apr-24	30-Apr-24	24								
648	2055.F26FN	BUILDING SPECIALTIES (PROJECTOR, MARKER BOARDS) - F26	5	01-May-24	07-May-24	24								
649	2056.F26FN	SIGNAGE - F26	1	08-May-24	08-May-24	24								
650	F27 / F28 / F29 - DEAN'S OFFICE		114	28-Nov-23 A	20-May-24	16								
651	ROUGH-IN		55	28-Nov-23 A	27-Feb-24	41								
652	2070.F27RIN	PLUMBING IN-WALL RI - F27-29	1	28-Nov-23 A	01-Feb-24	52								
653	2064.F27RIN	OH ELECTRICAL - F27-29	3	30-Nov-23 A	05-Feb-24	44								
654	2069.F27RIN	ELECTRICAL/LV IN-WALL RI - F27-29	3	30-Nov-23 A	05-Feb-24	52								
655	2061.F27RIN	OH FIRE PROTECTION - F27-29	2	06-Dec-23 A	15-Dec-23 A									
656	2062.F27RIN	OH PLUMBING - F27-29	2	01-Feb-24	02-Feb-24	41								
657	2059.F27RIN	LAYOUT TOP TRACK & WALLS - F27-29	2	01-Feb-24	02-Feb-24	43								
658	2063.F27RIN	OH MECHANICAL - F27-29	4	05-Feb-24	08-Feb-24	41								
659	2060.F27RIN	PRIORITY WALL / LIGHT GAUGE METAL FRAMING - F27-29	5	05-Feb-24	09-Feb-24	43								
660	2065.F27RIN	OH FA / LV - F27-29	3	09-Feb-24	13-Feb-24	41								
661	2066.F27RIN	SET HOLLOW METAL FRAMES - F27-29	1	14-Feb-24	14-Feb-24	41								
662	2067.F27RIN	COUNTERTOP SUPPORTS - F27-29	1	15-Feb-24	15-Feb-24	41								
663	2068.F27RIN	BACKING - F27-29	1	16-Feb-24	16-Feb-24	41								
664	2071.F27RIN	MECHANICAL / CONTROLS IN-WALL RI - F27-29	1	20-Feb-24	20-Feb-24	41								
665	2072.F27RIN	IN-WALL INSPECTION (PRE-COVER) TO ALLOW INSULATION - F27-29	1	21-Feb-24	21-Feb-24	41								
666	2073.F27RIN	ONE-SIDE DRYWALL - F27-29	2	22-Feb-24	23-Feb-24	41								
667	2074.F27RIN	PULL WIRE - F27-29	2	26-Feb-24	27-Feb-24	41								
668	FINISHES		34	03-Apr-24	20-May-24	16								
669	2076.F27FN	BALANCE OF DRYWALL - F27-29	5	03-Apr-24	09-Apr-24	16								
670	2077.F27FN	TAPE AND FINISH - F27-29	4	10-Apr-24	15-Apr-24	16								
671	2078.F27FN	PAINT - F27-29	2	16-Apr-24	17-Apr-24	16								
672	2079.F27FN	INSTALL CEILING GRID ROUGH-IN - F27-29	3	18-Apr-24	22-Apr-24	16								
673	2080.F27FN	INSTALL ACCESS PANELS - F27-29	1	23-Apr-24	23-Apr-24	16								
674	2081.F27FN	DEVICES - F27-29	5	24-Apr-24	30-Apr-24	16								
675	2082.F27FN	SEALED CONCRETE - F27-29	1	01-May-24	01-May-24	16								
676	2083.F27FN	RUBBER BASE - F27-29	5	02-May-24	08-May-24	16								
677	2084.F27FN	DOORS AND HARDWARE - F27-29	1	09-May-24	09-May-24	16								
678	2085.F27FN	DROP CEILING TILES - F27-29	1	10-May-24	10-May-24	16								
679	2086.F27FN	MEPF TRIM - F27-29	1	13-May-24	13-May-24	16								
680	2087.F27FN	SIGNAGE - F27-29	5	14-May-24	20-May-24	16								
681	F30 / F31 - GENDER NEUTRAL RESTROOM		109	06-Dec-23 A	13-May-24	21								
682	ROUGH-IN		82	06-Dec-23 A	04-Apr-24	21								
683	2092.F30RIN	SPRINKLER ROUGH IN @ CEILING - F30/31	1	06-Dec-23 A	15-Dec-23 A									
684	2090.F30RIN	LAYOUT WALLS - F30/31	1	01-Feb-24	01-Feb-24	58								
685	2093.F30RIN	CEILING FRAMING - F30/31	2	01-Feb-24	02-Feb-24	51								
686	2091.F30RIN	LIGHT GAUGE METAL FRAMING - F30/31	3	02-Feb-24	06-Feb-24	58								
687	2094.F30RIN	PLUMBING ROUGH-IN @ CEILING - F30/31	1	05-Feb-24	05-Feb-24	51								
688	2095.F30RIN	MECHANICAL ROUGH-IN @ CEILING - F30/31	2	06-Feb-24	07-Feb-24	51								

- Completed Work
- Remaining Work
- Critical Work
- ◆ Milestone

**JAN 2024 CPM
ALL**

**16 of 41
Data Date: 31-Jan-24
Run Date: 05-Feb-24 / 16:59**



TULARE CAMPUS CTE COLLEGE OF THE SEQUOIAS



#	Activity ID	Activity Name	Original Duration	Start	Finish	Total Float	2023				2024				
							Q1	Q2	Q3	Q4	Q1	Q2	Q3	Q4	
689	2096.F30RIN	ELECTRICAL/LIGHTS ROUGH-IN @ CEILING - F30/31	1	08-Feb-24	08-Feb-24	51					ELECTRICAL/LIGHTS ROUGH-IN @ CEILING - F30/31				
690	2097.F30RIN	PLUMBING WALL ROUGH-IN - F30/31	3	09-Feb-24	13-Feb-24	51					PLUMBING WALL ROUGH-IN - F30/31				
691	2098.F30RIN	MECHANICAL WALL ROUGH-IN - F30/31	1	14-Feb-24	14-Feb-24	51					MECHANICAL WALL ROUGH-IN - F30/31				
692	2099.F30RIN	ELECTRICAL WALL ROUGH-IN - F30/31	1	15-Feb-24	15-Feb-24	51					ELECTRICAL WALL ROUGH-IN - F30/31				
693	2100.F30RIN	BACKING - F30/31	1	16-Feb-24	16-Feb-24	51					BACKING - F30/31				
694	2101.F30RIN	INSPECTION (PRE-COVER) - F30/31	1	20-Feb-24	20-Feb-24	51					INSPECTION (PRE-COVER) - F30/31				
695	2102.F30RIN	DRYWALL - F30/31	2	03-Apr-24	04-Apr-24	21					DRYWALL - F30/31				
696	FINISHES		27	05-Apr-24	13-May-24	21									
697	2104.F30FN	WATERPROOF WALLS AND FLOORS - F30/31	2	05-Apr-24	08-Apr-24	21					WATERPROOF WALLS AND FLOORS - F30/31				
698	2105.F30FN	FLOOD TEST - F30/31	1	09-Apr-24	09-Apr-24	21					FLOOD TEST - F30/31				
699	2106.F30FN	TAPE AND FINISH - F30/31	3	10-Apr-24	12-Apr-24	21					TAPE AND FINISH - F30/31				
700	2107.F30FN	PRIME PAINT COAT - F30/31	2	15-Apr-24	16-Apr-24	21					PRIME PAINT COAT - F30/31				
701	2108.F30FN	WALL TILE - F30/31	2	17-Apr-24	18-Apr-24	21					WALL TILE - F30/31				
702	2109.F30FN	FLOOR TILE - F30/31	2	19-Apr-24	22-Apr-24	21					FLOOR TILE - F30/31				
703	2110.F30FN	MEPF TRIM - F30/31	3	23-Apr-24	25-Apr-24	21					MEPF TRIM - F30/31				
704	2111.F30FN	DOORS & HARDWARE - F30/31	2	26-Apr-24	29-Apr-24	21					DOORS & HARDWARE - F30/31				
705	2112.F30FN	ACCESS PANELS - F30/31	1	30-Apr-24	30-Apr-24	21					ACCESS PANELS - F30/31				
706	2113.F30FN	PAINT CEILINGS AND DOOR - F30/31	4	01-May-24	06-May-24	21					PAINT CEILINGS AND DOOR - F30/31				
707	2114.F30FN	PLUMBING FIXTURES - F30/31	2	07-May-24	08-May-24	21					PLUMBING FIXTURES - F30/31				
708	2115.F30FN	TOILET PARTITIONS AND ACCESSORIES - F30/31	2	09-May-24	10-May-24	21					TOILET PARTITIONS AND ACCESSORIES - F30/31				
709	2116.F30FN	FINAL SIGN OFF - F30/31	1	13-May-24	13-May-24	21					FINAL SIGN OFF - F30/31				
710	F32 - STORAGE		103	28-Nov-23 A	29-Apr-24	31									
711	ROUGH-IN		63	28-Nov-23 A	04-Mar-24	52									
712	2127.F32RIN	PLUMBING IN-WALL RI - F32	1	28-Nov-23 A	01-Feb-24	67					PLUMBING IN-WALL RI - F32, PLUMBING IN-WALL RI - F32				
713	2124.F32RIN	OH ELECTRICAL - F32	3	30-Nov-23 A	05-Feb-24	62					OH ELECTRICAL - F32, OH ELECTRICAL - F32				
714	2126.F32RIN	ELECTRICAL/LV IN-WALL RI - F32	3	30-Nov-23 A	05-Feb-24	67					ELECTRICAL/LV IN-WALL RI - F32, ELECTRICAL/LV IN-WALL RI - F32				
715	2119.F32RIN	LAYOUT TOP TRACK & WALLS - F32	2	06-Dec-23 A	15-Dec-23 A						LAYOUT TOP TRACK & WALLS - F32				
716	2120.F32RIN	PRIORITY WALL / LIGHT GAUGE METAL FRAMING - F32	5	01-Feb-24	07-Feb-24	52					PRIORITY WALL / LIGHT GAUGE METAL FRAMING - F32				
717	2121.F32RIN	OH FIRE PROTECTION - F32	2	08-Feb-24	09-Feb-24	52					OH FIRE PROTECTION - F32				
718	2122.F32RIN	OH PLUMBING - F32	2	12-Feb-24	13-Feb-24	52					OH PLUMBING - F32				
719	2123.F32RIN	OH MECHANICAL - F32	4	14-Feb-24	20-Feb-24	52					OH MECHANICAL - F32				
720	2125.F32RIN	OH FA / LV - F32	3	21-Feb-24	23-Feb-24	52					OH FA / LV - F32				
721	2128.F32RIN	MECHANICAL / CONTROLS IN-WALL RI - F32	1	26-Feb-24	26-Feb-24	52					MECHANICAL / CONTROLS IN-WALL RI - F32				
722	2129.F32RIN	IN-WALL INSPECTION (PRE-COVER) TO ALLOW INSULATION - F32	1	27-Feb-24	27-Feb-24	52					IN-WALL INSPECTION (PRE-COVER) TO ALLOW INSULATION - F32				
723	2130.F32RIN	ONE-SIDE DRYWALL - F32	2	28-Feb-24	29-Feb-24	52					ONE-SIDE DRYWALL - F32				
724	2131.F32RIN	PULL WIRE - F32	2	01-Mar-24	04-Mar-24	52					PULL WIRE - F32				
725	FINISHES		19	03-Apr-24	29-Apr-24	31									
726	2133.F32FN	DRYWALL HARDLID - F32	5	03-Apr-24	09-Apr-24	31					DRYWALL HARDLID - F32				
727	2134.F32FN	TAPE AND FINISH - F32	4	10-Apr-24	15-Apr-24	31					TAPE AND FINISH - F32				
728	2135.F32FN	PAINT - F32	3	16-Apr-24	18-Apr-24	31					PAINT - F32				
729	2136.F32FN	MEPF TRIM - F32	5	19-Apr-24	25-Apr-24	31					MEPF TRIM - F32				
730	2137.F32FN	SEALED CONCRETE - F32	1	26-Apr-24	26-Apr-24	31					SEALED CONCRETE - F32				
731	2138.F32FN	SIGNAGE - F32	1	29-Apr-24	29-Apr-24	31					SIGNAGE - F32				

- Completed Work
- Remaining Work
- Critical Work
- Milestone

**JAN 2024 CPM
ALL**

17 of 41
Data Date: 31-Jan-24
Run Date: 05-Feb-24 / 16:59



TULARE CAMPUS CTE COLLEGE OF THE SEQUOIAS



#	Activity ID	Activity Name	Original Duration	Start	Finish	Total Float	2023				2024			
							Q1	Q2	Q3	Q4	Q1	Q2	Q3	Q4
732		F40 / F41 / F42 - EQUIPMENT PLATFORMS	132	28-Nov-23 A	10-Jun-24	2								
733		ROUGH-IN	65	28-Nov-23 A	06-Mar-24	21								
734	2151.F40RIN	PLUMBING IN-WALL RI - F40-42	1	28-Nov-23 A	01-Feb-24	38								
735	2147.F40RIN	OH ELECTRICAL - F40-42	3	30-Nov-23 A	05-Feb-24	32								
736	2150.F40RIN	ELECTRICAL/LV IN-WALL RI - F40-42	3	30-Nov-23 A	05-Feb-24	38								
737	2141.F40RIN	LAYOUT TOP TRACK & WALLS - F40-42	2	06-Dec-23 A	15-Dec-23 A									
738	2142.F40RIN	PRIORITY WALL / LIGHT GAUGE METAL FRAMING - F40-42	5	01-Feb-24	07-Feb-24	21								
739	2143.F40RIN	HOLLOW METAL DOOR FRAMES - F40-42	1	08-Feb-24	08-Feb-24	21								
740	2144.F40RIN	OH FIRE PROTECTION - F40-42	2	09-Feb-24	12-Feb-24	21								
741	2145.F40RIN	OH PLUMBING - F40-42	2	13-Feb-24	14-Feb-24	21								
742	2146.F40RIN	OH MECHANICAL - F40-42	4	15-Feb-24	21-Feb-24	21								
743	2148.F40RIN	OH FA / LV - F40-42	3	22-Feb-24	26-Feb-24	21								
744	2149.F40RIN	BACKING - F40-42	1	27-Feb-24	27-Feb-24	21								
745	2152.F40RIN	MECHANICAL / CONTROLS IN-WALL RI - F40-42	1	28-Feb-24	28-Feb-24	21								
746	2153.F40RIN	IN-WALL INSPECTION (PRE-COVER) TO ALLOW INSULATION - F40-42	1	29-Feb-24	29-Feb-24	21								
747	2154.F40RIN	ONE-SIDE DRYWALL - F40-42	2	01-Mar-24	04-Mar-24	21								
748	2155.F40RIN	PULL WIRE - F40-42	2	05-Mar-24	06-Mar-24	21								
749		FINISHES	48	03-Apr-24	10-Jun-24	2								
750	2157.F40FN	BALANCE OF DRYWALL - F40-42	5	03-Apr-24	09-Apr-24	2								
751	2158.F40FN	TAPE AND FINISH - F40-42	4	10-Apr-24	15-Apr-24	2								
752	2159.F40FN	PAINT - F40-42	3	16-Apr-24	18-Apr-24	2								
753	2160.F40FN	MEPF TRIM - F40-42	5	19-Apr-24	25-Apr-24	2								
754	2161.F40FN	PLYWOOD FIRE RETARDANT TREADED FLOOR - F40-42	3	26-Apr-24	30-Apr-24	2								
755	2162.F40FN	EQUIPMENT INSTALLATION - F40-42	20	01-May-24	29-May-24	2								
756	2163.F40FN	DOORS & HARDWARE - F40-42	2	30-May-24	31-May-24	2								
757	2164.F40FN	LADDER (2) - F40-42	5	03-Jun-24	07-Jun-24	2								
758	2165.F40FN	SIGNAGE - F40-42	1	10-Jun-24	10-Jun-24	2								
759		BLDG. F PUNCHLIST	1	26-Jun-24	26-Jun-24	-9								
760	2167.FPNCH	BUILDING F READY FOR PUNCHLIST	1	26-Jun-24	26-Jun-24	-9								
761		BUILDING E	296	17-May-23 A	19-Jul-24	1								
762		GRADING	8	17-May-23 A	30-May-23 A									
763	1021.EGR	ROUGH GRADE - E	2	17-May-23 A	23-May-23 A									
764	1022.EGR	OVER EXCAVATE / COMPACT / FINE GRADE - E	5	17-May-23 A	25-May-23 A									
765	1023.EGR	CERTIFY PAD - E	1	30-May-23 A	30-May-23 A									
766		UG UTILITIES	42	08-Jun-23 A	19-Sep-23 A									
767	1036.EU/G	U/G MEPF - E	5	08-Jun-23 A	21-Jul-23 A									
768	1037.EU/G	U/G TRENCH DRAIN - E	5	12-Jul-23 A	19-Sep-23 A									
769		FOUNDATIONS	52	26-May-23 A	11-Aug-23 A									
770	1025.EFND	SURVEY GRIDS / SET BENCHMARK FOR FINISH FLOOR - E	5	26-May-23 A	26-May-23 A									
771	1026.EFND	EXCAVATE FOUNDATIONS - E	10	22-Jun-23 A	21-Jul-23 A									
772	1027.EFND	TEST BOTTOM OF FOOTING - E	5	21-Jul-23 A	21-Jul-23 A									
773	1028.EFND	FORM FOUNDATIONS / COLUMN PADS - E	5	24-Jul-23 A	28-Jul-23 A									
774	1029.EFND	REINFORCEMENT / EMBEDS FOR STEEL FOUNDATIONS / COLUMN PADS - E	5	24-Jul-23 A	28-Jul-23 A									

**JAN 2024 CPM
ALL**

**18 of 41
Data Date: 31-Jan-24
Run Date: 05-Feb-24 / 16:59**

- Completed Work
- Remaining Work
- Critical Work
- Milestone



TULARE CAMPUS CTE COLLEGE OF THE SEQUOIAS



#	Activity ID	Activity Name	Original Duration	Start	Finish	Total Float	2023				2024					
							Q1	Q2	Q3	Q4	Q1	Q2	Q3	Q4		
775	1030.EFND	MEPF SLEEVES / STUBS IN FOUNDATIONS - E	5	24-Jul-23 A	28-Jul-23 A											
776	1031.EFND	SET ANCHOR BOLT TEMPLATES - E	5	27-Jul-23 A	04-Aug-23 A											
777	1032.EFND	ANCHOR BOLT PRE-POUR CHECK - E	5	07-Aug-23 A	11-Aug-23 A											
778	1033.EFND	POUR FOUNDATIONS / COLUMN PADS - E	3	09-Aug-23 A	09-Aug-23 A											
779	1034.EFND	STRIP, CLEAN, CAP REBAR PREPARE FOR MEPF UNDERGROUND ROUGH IN - E	3	10-Aug-23 A	11-Aug-23 A											
780	SOG		36	25-Aug-23 A	29-Sep-23 A											
781	1039.ESOG	CONFIRM MEPF IS APPROVED AND READY TO COVER - E	1	25-Aug-23 A	08-Sep-23 A											
782	1040.ESOG	FORM SOG - E	3	28-Aug-23 A	07-Sep-23 A											
783	1041.ESOG	4" CAPILLARY FILL - E	3	06-Sep-23 A	06-Sep-23 A											
784	1042.ESOG	VAPOR BARRIER OVER 4" CAPILLARY FILL - E	3	06-Sep-23 A	07-Sep-23 A											
785	1043.ESOG	REINFORCE SOG - E	3	13-Sep-23 A	19-Sep-23 A											
786	1044.ESOG	POUR / FINISH / CURE SOG - E	2	22-Sep-23 A	22-Sep-23 A											
787	1045.ESOG	STRIP SOG - E	2	25-Sep-23 A	29-Sep-23 A											
788	STRUCTURE		47	18-Oct-23 A	21-Nov-23 A											
789	1047.ESTR	MOBILIZE / SET UP CRANE - E	1	18-Oct-23 A	18-Oct-23 A											
790	1048.ESTR	ERECT STRUCTURAL STEEL - E	6	18-Oct-23 A	08-Nov-23 A											
791	1050.ESTR	PLUMB / LINE / WELD STRUCTURAL STEEL - E	10	20-Oct-23 A	15-Nov-23 A											
792	1051.ESTR	GROUT BASEPLATES - E	3	25-Oct-23 A	03-Nov-23 A											
793	1049.ESTR	DECKING / WELDING - E	10	21-Nov-23 A	21-Nov-23 A											
794	ROOF		93	08-Nov-23 A	04-Apr-24	-25										
795	1054.ERF	ROOF DECKING INSTALLATION - E	5	08-Nov-23 A	03-Jan-24 A											
796	1053.ERF	FRAMING - ROOF - E	15	21-Nov-23 A	28-Nov-23 A											
797	1056.ERF	ROOF SKYLIGHT OPENINGS - E	4	11-Dec-23 A	18-Dec-23 A											
798	1055.ERF	ROOF PENETRATIONS MEPF - E	3	02-Jan-24 A	16-Jan-24 A											
799	1060.ERF	SET ROOF CURBS - E	5	17-Jan-24 A	24-Jan-24 A											
800	1058.ERF	ROOF DRAINS ASSEMBLIES - E	3	22-Jan-24 A	05-Feb-24	-25										
801	1061.ERF	SET PACKAGE UNITS - ROOF - E	3	06-Feb-24	08-Feb-24	-25										
802	1062.ERF	HVAC EQUIPMENT (CU / RTU) - ROOF - E	3	09-Feb-24	13-Feb-24	-25										
803	1063.ERF	ROUGH DUCT WORK - ROOF - E	5	14-Feb-24	21-Feb-24	-25										
804	1064.ERF	CONTROLS - ROOF - E	5	22-Feb-24	28-Feb-24	-25										
805	1065.ERF	SET FINISH - ROOF - E	4	29-Feb-24	05-Mar-24	-25										
806	1066.ERF	ROOF WALK PADS - E	2	06-Mar-24	07-Mar-24	-25										
807	1068.ERF	FELT AND FLASHINGS - ROOF - E	3	08-Mar-24	12-Mar-24	-23										
808	1067.ERF	SINGLE PLY SUB SURFACE ASSEMBLY 6" RIGID INSUL. - COVERBOARD - E	5	08-Mar-24	14-Mar-24	-25										
809	1069.ERF	BUILDOUT PVC ROOFING - ROOF - E	15	15-Mar-24	04-Apr-24	-25										
810	EXTERIOR		120	18-Oct-23 A	13-Jun-24	26										
811	NORTH		112	18-Oct-23 A	11-Jun-24	28										
812	1079.EEXTN	STRUCTURAL STEEL BRACES WALL MOUNT - E EXT N	5	18-Oct-23 A	15-Nov-23 A											
813	1083.EEXTN	STRUCTURAL STEEL BRACES - E EXT N	5	18-Oct-23 A	15-Nov-23 A											
814	1072.EEXTN	EXPOSED CONCRETE CURB - E EXT N	3	16-Jan-24 A	27-Jan-24 A											
815	1073.EEXTN	HIGH CONCRETE COLUMN BASE / ENCASEMENT - E EXT N	5	16-Jan-24 A	27-Jan-24 A											
816	1074.EEXTN	CAST CONCRETE COLUMN BASE AT FREE STANDING COLUMNS - E EXT N	5	16-Jan-24 A	27-Jan-24 A											
817	1076.EEXTN	EXTERIOR METAL STUD FRAMING / BACKING / HEAD-OUTS - E EXT N	5	16-Jan-24 A	07-Feb-24	28										

■ Completed Work
■ Remaining Work
■ Critical Work
◆ Milestone

JAN 2024 CPM
ALL

19 of 41
 Data Date: 31-Jan-24
 Run Date: 05-Feb-24 / 16:59



TULARE CAMPUS CTE COLLEGE OF THE SEQUOIAS



#	Activity ID	Activity Name	Original Duration	Start	Finish	Total Float	2023				2024							
							Q1	Q2	Q3	Q4	Q1	Q2	Q3	Q4				
818	1077.EEXTN	MECHANICAL SCREEN STEEL / FRAMING / METAL SIDING - E EXT N	10	08-Feb-24	22-Feb-24	28												
819	1078.EEXTN	PARAPIT CAP FRAMING - E EXT N	2	23-Feb-24	26-Feb-24	28												
820	1080.EEXTN	HVAC PLATFORMS / ROOF BLOCKING - E EXT N	4	27-Feb-24	01-Mar-24	52												
821	1081.EEXTN	SHEET METAL SHELF FLASHING - E EXT N	5	27-Feb-24	04-Mar-24	28												
822	1082.EEXTN	WEATHER RESISTIVE BARRIER OVER 2" RIGID INSULATION OVER DENSGLASS	5	05-Mar-24	11-Mar-24	28												
823	1084.EEXTN	STEEL CANOPY PAINT - E EXT N	3	12-Mar-24	14-Mar-24	28												
824	1085.EEXTN	SMOOTH FINISH PLASTER COLONDADE PILASTER OR WALL - E EXT N	15	15-Mar-24	04-Apr-24	28												
825	1086.EEXTN	ALUMINUM CURTAIN WALL WINDOW / ENTRANCE DOORS - E EXT N	10	05-Apr-24	18-Apr-24	28												
826	1087.EEXTN	COLORLED TRANSLUCENT GLAZING PANELS SCREEN WALL W/ SHEET METAL C	10	19-Apr-24	02-May-24	28												
827	1088.EEXTN	TRANSLUCENT GLAZING PANEL SCREEN WALL W/ SHEET METAL CAP - E EXT N	5	03-May-24	09-May-24	28												
828	1089.EEXTN	FACTORY FORMED STRAIGHT METAL WALL PANEL - E EXT N	3	10-May-24	14-May-24	28												
829	1090.EEXTN	FACTORY FABRICATED MITERED METAL PANEL CORNERS - E EXT N	4	15-May-24	20-May-24	28												
830	1091.EEXTN	METAL CAP FLASHING - E EXT N	5	21-May-24	28-May-24	28												
831	1092.EEXTN	FACTORY FORMED METAL WALL PANELS - E EXT N	10	29-May-24	11-Jun-24	28												
832	EAST		106	18-Oct-23 A	23-May-24	40												
833	1100.EEXTE	STRUCTURAL STEEL BRACES WALL MOUNT - E EXT E	5	18-Oct-23 A	15-Nov-23 A													
834	1103.EEXTE	STRUCTURAL STEEL BRACES - E EXT E	5	18-Oct-23 A	15-Nov-23 A													
835	1095.EEXTE	HIGH CONCRETE COLUMN BASE / ENCASEMENT - E EXT E	5	10-Nov-23 A	14-Nov-23 A													
836	1096.EEXTE	CAST CONCRETE COLUMN BASE AT FREE STANDING COLUMNS - E EXT E	5	10-Nov-23 A	14-Nov-23 A													
837	1099.EEXTE	MECHANICAL SCREEN STEEL / FRAMING / METAL SIDING - E EXT E	10	29-Nov-23 A	30-Nov-23 A													
838	1094.EEXTE	EXPOSED CONCRETE CURB - E EXT E	3	16-Jan-24 A	27-Jan-24 A													
839	1098.EEXTE	EXTERIOR METAL STUD FRAMING / BACKING / HEAD-OUTS - E EXT E	5	16-Jan-24 A	07-Feb-24	40												
840	1101.EEXTE	SHEET METAL SHELF FLASHING - E EXT E	5	08-Feb-24	14-Feb-24	40												
841	1102.EEXTE	WEATHER RESISTIVE BARRIER OVER 2" RIGID INSULATION OVER DENSGLASS	5	15-Feb-24	22-Feb-24	40												
842	1104.EEXTE	STEEL CANOPY PAINT - E EXT E	3	23-Feb-24	27-Feb-24	40												
843	1105.EEXTE	SMOOTH FINISH PLASTER COLONDADE PILASTER OR WALL - E EXT E	15	28-Feb-24	19-Mar-24	40												
844	1106.EEXTE	ALUMINUM CURTAIN WALL WINDOW / ENTRANCE DOORS - E EXT E	10	20-Mar-24	02-Apr-24	40												
845	1107.EEXTE	COLORLED TRANSLUCENT GLAZING PANELS SCREEN WALL W/ SHEET METAL C	10	03-Apr-24	16-Apr-24	40												
846	1108.EEXTE	TRANSLUCENT GLAZING PANEL SCREEN WALL W/ SHEET METAL CAP - E EXT E	5	17-Apr-24	23-Apr-24	40												
847	1109.EEXTE	FACTORY FORMED STRAIGHT METAL WALL PANEL - E EXT E	3	24-Apr-24	26-Apr-24	40												
848	1110.EEXTE	FACTORY FABRICATED MITERED METAL PANEL CORNERS - E EXT E	4	29-Apr-24	02-May-24	40												
849	1111.EEXTE	METAL CAP FLASHING - E EXT E	5	03-May-24	09-May-24	40												
850	1112.EEXTE	FACTORY FORMED METAL WALL PANELS - E EXT E	10	10-May-24	23-May-24	40												
851	SOUTH		91	18-Oct-23 A	23-May-24	40												
852	1120.EEXTS	STRUCTURAL STEEL BRACES WALL MOUNT - E EXT S	5	18-Oct-23 A	15-Nov-23 A													
853	1123.EEXTS	STRUCTURAL STEEL BRACES - E EXT S	5	18-Oct-23 A	15-Nov-23 A													
854	1119.EEXTS	MECHANICAL SCREEN STEEL / FRAMING / METAL SIDING - E EXT S	10	31-Oct-23 A	01-Feb-24	44												
855	1114.EEXTS	EXPOSED CONCRETE CURB - E EXT S	3	16-Jan-24 A	27-Jan-24 A													
856	1115.EEXTS	HIGH CONCRETE COLUMN BASE / ENCASEMENT - E EXT S	5	16-Jan-24 A	27-Jan-24 A													
857	1116.EEXTS	CAST CONCRETE COLUMN BASE AT FREE STANDING COLUMNS - E EXT S	5	16-Jan-24 A	27-Jan-24 A													
858	1118.EEXTS	EXTERIOR METAL STUD FRAMING / BACKING / HEAD-OUTS - E EXT S	5	16-Jan-24 A	07-Feb-24	40												
859	1121.EEXTS	SHEET METAL SHELF FLASHING - E EXT S	5	08-Feb-24	14-Feb-24	40												
860	1122.EEXTS	WEATHER RESISTIVE BARRIER OVER 2" RIGID INSULATION OVER DENSGLASS	5	15-Feb-24	22-Feb-24	40												

- Completed Work
- Remaining Work
- Critical Work
- Milestone

**JAN 2024 CPM
ALL**

20 of 41
Data Date: 31-Jan-24
Run Date: 05-Feb-24 / 16:59



TULARE CAMPUS CTE COLLEGE OF THE SEQUOIAS



#	Activity ID	Activity Name	Original Duration	Start	Finish	Total Float	2023				2024			
							Q1	Q2	Q3	Q4	Q1	Q2	Q3	Q4
861	1124.EEXTS	STEEL CANOPY PAINT - E EXT S	3	23-Feb-24	27-Feb-24	40								
862	1125.EEXTS	SMOOTH FINISH PLASTER COLONDADE PILASTER OR WALL - E EXT S	15	28-Feb-24	19-Mar-24	40								
863	1126.EEXTS	ALUMINUM CURTAIN WALL WINDOW / ENTRANCE DOORS - E EXT S	10	20-Mar-24	02-Apr-24	40								
864	1127.EEXTS	COLORED TRANSLUCENT GLAZING PANELS SCREEN WALL W/ SHEET METAL C.	10	03-Apr-24	16-Apr-24	40								
865	1128.EEXTS	TRANSLUCENT GLAZING PANEL SCREEN WALL W/ SHEET METAL CAP - E EXT S	5	17-Apr-24	23-Apr-24	40								
866	1129.EEXTS	FACTORY FORMED STRAIGHT METAL WALL PANEL - E EXT S	3	24-Apr-24	26-Apr-24	40								
867	1130.EEXTS	FACTORY FABRICATED MITERED METAL PANEL CORNERS - E EXT S	4	29-Apr-24	02-May-24	40								
868	1131.EEXTS	METAL CAP FLASHING - E EXT S	5	03-May-24	09-May-24	40								
869	1132.EEXTS	FACTORY FORMED METAL WALL PANELS - E EXT S	10	10-May-24	23-May-24	40								
870	WEST		102	18-Oct-23 A	13-Jun-24	26								
871	1140.EEXTW	STRUCTURAL STEEL BRACES WALL MOUNT - E EXT W	5	18-Oct-23 A	15-Nov-23 A									
872	1143.EEXTW	STRUCTURAL STEEL BRACES - E EXT W	5	18-Oct-23 A	15-Nov-23 A									
873	1134.EEXTW	EXPOSED CONCRETE CURB - E EXT W	3	16-Jan-24 A	27-Jan-24 A									
874	1135.EEXTW	HIGH CONCRETE COLUMN BASE / ENCASEMENT - E EXT W	4	16-Jan-24 A	27-Jan-24 A									
875	1136.EEXTW	CAST CONCRETE COLUMN BASE AT FREE STANDING COLUMNS - E EXT W	4	16-Jan-24 A	27-Jan-24 A									
876	1138.EEXTW	EXTERIOR METAL STUD FRAMING / BACKING / HEAD-OUTS - E EXT W	5	16-Jan-24 A	07-Feb-24	26								
877	1139.EEXTW	MECHANICAL SCREEN STEEL / FRAMING / METAL SIDING - E EXT W	10	08-Feb-24	22-Feb-24	26								
878	1141.EEXTW	SHEET METAL SHELF FLASHING - E EXT W	5	23-Feb-24	29-Feb-24	26								
879	1142.EEXTW	WEATHER RESISTIVE BARRIER OVER 2" RIGID INSULATION OVER DENSGLASS	5	01-Mar-24	07-Mar-24	26								
880	1144.EEXTW	STEEL CANOPY PAINT - E EXT W	3	08-Mar-24	12-Mar-24	26								
881	1145.EEXTW	SMOOTH FINISH PLASTER COLONDADE PILASTER OR WALL - E EXT W	15	13-Mar-24	02-Apr-24	26								
882	1146.EEXTW	ALUMINUM CURTAIN WALL WINDOW / ENTRANCE DOORS - E EXT W	10	03-Apr-24	16-Apr-24	26								
883	1147.EEXTW	COLORED TRANSLUCENT GLAZING PANELS SCREEN WALL W/ SHEET METAL C.	10	17-Apr-24	30-Apr-24	26								
884	1148.EEXTW	TRANSLUCENT GLAZING PANEL SCREEN WALL W/ SHEET METAL CAP - E EXT W	5	01-May-24	07-May-24	26								
885	1149.EEXTW	FACTORY FORMED STRAIGHT METAL WALL PANEL - E EXT W	3	08-May-24	10-May-24	26								
886	1150.EEXTW	FACTORY FABRICATED MITERED METAL PANEL CORNERS - E EXT W	4	13-May-24	16-May-24	26								
887	1151.EEXTW	METAL CAP FLASHING - E EXT W	5	17-May-24	23-May-24	26								
888	1152.EEXTW	FACTORY FORMED METAL WALL PANELS - E EXT W	10	24-May-24	07-Jun-24	26								
889	1153.EEXTW	HIGH DRINKING FOUNTAIN - E EXT W	4	10-Jun-24	13-Jun-24	26								
890	INTERIOR BUILDOUT		133	08-Jan-24 A	19-Jul-24	-25								
891	E1 - INDUSTRIAL AUTOMATION TECHNOLOGY		100	08-Jan-24 A	03-Jun-24	7								
892	ROUGH-IN		49	08-Jan-24 A	21-Mar-24	17								
893	1159.E1RIN	OH FIRE PROTECTION - E1	2	08-Jan-24 A	24-Jan-24 A									
894	1160.E1RIN	OH PLUMBING / FIRE SPRINKLER RISER - E1	2	08-Jan-24 A	02-Feb-24	22								
895	1157.E1RIN	LAYOUT TOP TRACK & WALLS - E1	2	01-Feb-24	02-Feb-24	17								
896	1158.E1RIN	PRIORITY WALL / LIGHT GAUGE METAL FRAMING - E1	5	05-Feb-24	09-Feb-24	17								
897	1161.E1RIN	OH MECHANICAL - E1	4	12-Feb-24	15-Feb-24	17								
898	1162.E1RIN	OH ELECTRICAL - E1	3	16-Feb-24	21-Feb-24	17								
899	1163.E1RIN	OH FA / LV - E1	3	22-Feb-24	26-Feb-24	17								
900	1164.E1RIN	INTERIOR STOREFRONT FRAMES / FIELD MEASURE GLASS - E1	1	27-Feb-24	27-Feb-24	17								
901	1165.E1RIN	HOLLOW METAL FRAMES - E1	5	28-Feb-24	05-Mar-24	17								
902	1166.E1RIN	COUNTERTOP SUPPORTS - E1	1	06-Mar-24	06-Mar-24	17								
903	1167.E1RIN	BACKING FOR INDUSTRIAL AUTOMATION TRAINER - E1	1	07-Mar-24	07-Mar-24	17								

- Completed Work
- Remaining Work
- Critical Work
- Milestone

**JAN 2024 CPM
ALL**

21 of 41
Data Date: 31-Jan-24
Run Date: 05-Feb-24 / 16:59



TULARE CAMPUS CTE COLLEGE OF THE SEQUOIAS



#	Activity ID	Activity Name	Original Duration	Start	Finish	Total Float	2023				2024			
							Q1	Q2	Q3	Q4	Q1	Q2	Q3	Q4
904	1168.E1RIN	ELECTRICAL/LV IN-WALL RI - E1	3	08-Mar-24	12-Mar-24	17								
905	1169.E1RIN	PLUMBING IN-WALL RI - E1	1	13-Mar-24	13-Mar-24	17								
906	1170.E1RIN	MECHANICAL / CONTROLS IN-WALL RI - E1	1	14-Mar-24	14-Mar-24	17								
907	1171.E1RIN	IN-WALL INSPECTION (PRE-COVER) TO ALLOW INSULATION - E1	1	15-Mar-24	15-Mar-24	17								
908	1172.E1RIN	ONE-SIDE DRYWALL - E1	2	18-Mar-24	19-Mar-24	17								
909	1173.E1RIN	PULL WIRE - E1	2	20-Mar-24	21-Mar-24	17								
910	FINISHES		41	08-Jan-24 A	03-Jun-24	7								
911	1184.E1FN	FIRE SPRINKLER PIPING - E1	5	08-Jan-24 A	07-Feb-24	82								
912	1175.E1FN	BALANCE OF DRYWALL - E1	5	05-Apr-24	11-Apr-24	7								
913	1176.E1FN	TAPE AND FINISH - E1	4	12-Apr-24	17-Apr-24	7								
914	1177.E1FN	PAINT - E1	3	18-Apr-24	22-Apr-24	7								
915	1178.E1FN	PERFORATED METAL CEILING PANELS - E1	5	23-Apr-24	29-Apr-24	7								
916	1179.E1FN	CASEWORK - E1	5	30-Apr-24	06-May-24	7								
917	1180.E1FN	MEPF TRIM - E1	5	07-May-24	13-May-24	7								
918	1181.E1FN	POLISHED CONCRETE - E1	1	14-May-24	14-May-24	7								
919	1182.E1FN	INTERIOR STOREFRONT GLAZING - E1	5	15-May-24	21-May-24	7								
920	1183.E1FN	DOORS & HARDWARE - E1	2	22-May-24	23-May-24	7								
921	1185.E1FN	WALL MOUNTED HOSE REELS - E1	5	24-May-24	31-May-24	7								
922	1186.E1FN	SIGNAGE - E1	1	03-Jun-24	03-Jun-24	7								
923	E2 - OFFICE		93	08-Jan-24 A	22-May-24	14								
924	ROUGH-IN		46	08-Jan-24 A	18-Mar-24	27								
925	1191.E2RIN	OH FIRE PROTECTION - E2	2	08-Jan-24 A	23-Jan-24 A									
926	1189.E2RIN	LAYOUT TOP TRACK & WALLS - E2	2	01-Feb-24	02-Feb-24	27								
927	1190.E2RIN	PRIORITY WALL / LIGHT GAUGE METAL FRAMING - E2	5	05-Feb-24	09-Feb-24	27								
928	1192.E2RIN	OH PLUMBING - E2	2	12-Feb-24	13-Feb-24	27								
929	1193.E2RIN	OH MECHANICAL - E2	4	14-Feb-24	20-Feb-24	27								
930	1194.E2RIN	OH ELECTRICAL - E2	3	21-Feb-24	23-Feb-24	27								
931	1195.E2RIN	OH FA / LV - E2	3	26-Feb-24	28-Feb-24	27								
932	1196.E2RIN	SET HOLLOW METAL FRAMES - E2	1	29-Feb-24	29-Feb-24	27								
933	1197.E2RIN	COUNTERTOP SUPPORTS - E2	1	01-Mar-24	01-Mar-24	27								
934	1198.E2RIN	BACKING - E2	1	04-Mar-24	04-Mar-24	27								
935	1199.E2RIN	ELECTRICAL/LV IN-WALL RI - E2	3	05-Mar-24	07-Mar-24	27								
936	1200.E2RIN	PLUMBING IN-WALL RI - E2	1	08-Mar-24	08-Mar-24	27								
937	1201.E2RIN	MECHANICAL / CONTROLS IN-WALL RI - E2	1	11-Mar-24	11-Mar-24	27								
938	1202.E2RIN	IN-WALL INSPECTION (PRE-COVER) TO ALLOW INSULATION - E2	1	12-Mar-24	12-Mar-24	27								
939	1203.E2RIN	ONE-SIDE DRYWALL - E2	2	13-Mar-24	14-Mar-24	27								
940	1204.E2RIN	PULL WIRE - E2	2	15-Mar-24	18-Mar-24	27								
941	FINISHES		34	05-Apr-24	22-May-24	14								
942	1206.E2FN	BALANCE OF DRYWALL - E2	5	05-Apr-24	11-Apr-24	14								
943	1207.E2FN	TAPE AND FINISH - E2	4	12-Apr-24	17-Apr-24	14								
944	1208.E2FN	PAINT - E2	2	18-Apr-24	19-Apr-24	14								
945	1209.E2FN	INSTALL CEILING GRID ROUGH-IN - E2	3	22-Apr-24	24-Apr-24	14								
946	1210.E2FN	INSTALL ACCESS PANELS - E2	1	25-Apr-24	25-Apr-24	14								

■ Completed Work
■ Remaining Work
■ Critical Work
◆ Milestone

**JAN 2024 CPM
ALL**

22 of 41
Data Date: 31-Jan-24
Run Date: 05-Feb-24 / 16:59



TULARE CAMPUS CTE COLLEGE OF THE SEQUOIAS



#	Activity ID	Activity Name	Original Duration	Start	Finish	Total Float	2023				2024			
							Q1	Q2	Q3	Q4	Q1	Q2	Q3	Q4
947	1211.E2FN	DEVICES - E2	5	26-Apr-24	02-May-24	14								
948	1212.E2FN	SEALED CONCRETE - E2	1	03-May-24	03-May-24	14								
949	1213.E2FN	RUBBER BASE - E2	5	06-May-24	10-May-24	14								
950	1214.E2FN	DOORS AND HARDWARE - E2	1	13-May-24	13-May-24	14								
951	1215.E2FN	DROP CEILING TILES - E2	1	14-May-24	14-May-24	14								
952	1216.E2FN	MEPF TRIM - E2	1	15-May-24	15-May-24	14								
953	1217.E2FN	SIGNAGE - E2	5	16-May-24	22-May-24	14								
954	E3 - STORAGE		87	08-Jan-24 A	14-May-24	20								
955	ROUGH-IN		49	08-Jan-24 A	21-Mar-24	30								
956	1222.E3RIN	OH FIRE PROTECTION - E3	2	08-Jan-24 A	23-Jan-24 A									
957	1220.E3RIN	LAYOUT TOP TRACK & WALLS - E3	2	01-Feb-24	02-Feb-24	30								
958	1221.E3RIN	PRIORITY WALL / LIGHT GAUGE METAL FRAMING - E3	5	05-Feb-24	09-Feb-24	30								
959	1223.E3RIN	OH PLUMBING - E3	2	12-Feb-24	13-Feb-24	30								
960	1224.E3RIN	OH MECHANICAL - E3	4	14-Feb-24	20-Feb-24	30								
961	1225.E3RIN	OH ELECTRICAL - E3	3	21-Feb-24	23-Feb-24	30								
962	1226.E3RIN	OH FA / LV - E3	3	26-Feb-24	28-Feb-24	30								
963	1227.E3RIN	SET HOLLOW METAL FRAMES - E3	1	29-Feb-24	29-Feb-24	30								
964	1228.E3RIN	OVERHEAD COILING DOOR ROUGH-IN - E3	5	01-Mar-24	07-Mar-24	30								
965	1229.E3RIN	ELECTRICAL/LV IN-WALL RI - E3	3	08-Mar-24	12-Mar-24	30								
966	1230.E3RIN	PLUMBING IN-WALL RI - E3	1	13-Mar-24	13-Mar-24	30								
967	1231.E3RIN	MECHANICAL / CONTROLS IN-WALL RI - E3	1	14-Mar-24	14-Mar-24	30								
968	1232.E3RIN	IN-WALL INSPECTION (PRE-COVER) TO ALLOW INSULATION - E3	1	15-Mar-24	15-Mar-24	30								
969	1233.E3RIN	ONE-SIDE DRYWALL - E3	2	18-Mar-24	19-Mar-24	30								
970	1234.E3RIN	PULL WIRE - E3	2	20-Mar-24	21-Mar-24	30								
971	FINISHES		28	05-Apr-24	14-May-24	20								
972	1236.E3FN	DRYWALL HARDLID - E3	5	05-Apr-24	11-Apr-24	20								
973	1237.E3FN	TAPE AND FINISH - E3	4	12-Apr-24	17-Apr-24	20								
974	1238.E3FN	PAINT - E3	3	18-Apr-24	22-Apr-24	20								
975	1239.E3FN	PLYWOOD PANELING - E3	2	23-Apr-24	24-Apr-24	20								
976	1240.E3FN	MEPF TRIM - E3	5	25-Apr-24	01-May-24	20								
977	1241.E3FN	POLISHED CONCRETE - E3	1	02-May-24	02-May-24	20								
978	1242.E3FN	DOORS & HARDWARE - E3	2	03-May-24	06-May-24	20								
979	1243.E3FN	OVERHEAD COILING DOOR - E3	5	07-May-24	13-May-24	20								
980	1244.E3FN	SIGNAGE - E3	1	14-May-24	14-May-24	20								
981	E4 - INDUSTRIAL AUTOMATION ROBOTICS		95	08-Jan-24 A	24-May-24	12								
982	ROUGH-IN		49	08-Jan-24 A	21-Mar-24	22								
983	1249.E4RIN	OH FIRE PROTECTION - E4	2	08-Jan-24 A	23-Jan-24 A									
984	1250.E4RIN	OH PLUMBING / FIRE SPRINKLER RISER - E4	2	08-Jan-24 A	02-Feb-24	27								
985	1247.E4RIN	LAYOUT TOP TRACK & WALLS - E4	2	01-Feb-24	02-Feb-24	22								
986	1248.E4RIN	PRIORITY WALL / LIGHT GAUGE METAL FRAMING - E4	5	05-Feb-24	09-Feb-24	22								
987	1251.E4RIN	OH MECHANICAL - E4	4	12-Feb-24	15-Feb-24	22								
988	1252.E4RIN	OH ELECTRICAL - E4	3	16-Feb-24	21-Feb-24	22								
989	1253.E4RIN	OH FA / LV - E4	3	22-Feb-24	26-Feb-24	22								

- Completed Work
- Remaining Work
- Critical Work
- Milestone

JAN 2024 CPM
ALL

23 of 41
Data Date: 31-Jan-24
Run Date: 05-Feb-24 / 16:59



TULARE CAMPUS CTE COLLEGE OF THE SEQUOIAS



#	Activity ID	Activity Name	Original Duration	Start	Finish	Total Float	2023				2024				
							Q1	Q2	Q3	Q4	Q1	Q2	Q3	Q4	
990	1254.E4RIN	INTERIOR STOREFRONT FRAMES / FIELD MEASURE GLASS - E4	1	27-Feb-24	27-Feb-24	22					INTERIOR STOREFRONT FRAMES / FIELD MEASURE GLASS - E4				
991	1255.E4RIN	HOLLOW METAL FRAMES - E4	5	28-Feb-24	05-Mar-24	22					HOLLOW METAL FRAMES - E4				
992	1256.E4RIN	COUNTERTOP SUPPORTS - E4	1	06-Mar-24	06-Mar-24	22					COUNTERTOP SUPPORTS - E4				
993	1257.E4RIN	BACKING FOR INDUSTRIAL AUTOMATION TRAINER - E4	1	07-Mar-24	07-Mar-24	22					BACKING FOR INDUSTRIAL AUTOMATION TRAINER - E4				
994	1258.E4RIN	ELECTRICAL/LV IN-WALL RI - E4	3	08-Mar-24	12-Mar-24	22					ELECTRICAL/LV IN-WALL RI - E4				
995	1259.E4RIN	PLUMBING IN-WALL RI - E4	1	13-Mar-24	13-Mar-24	22					PLUMBING IN-WALL RI - E4				
996	1260.E4RIN	MECHANICAL / CONTROLS IN-WALL RI - E4	1	14-Mar-24	14-Mar-24	22					MECHANICAL / CONTROLS IN-WALL RI - E4				
997	1261.E4RIN	IN-WALL INSPECTION (PRE-COVER) TO ALLOW INSULATION - E4	1	15-Mar-24	15-Mar-24	22					IN-WALL INSPECTION (PRE-COVER) TO ALLOW INSULATION - E4				
998	1262.E4RIN	ONE-SIDE DRYWALL - E4	2	18-Mar-24	19-Mar-24	22					ONE-SIDE DRYWALL - E4				
999	1263.E4RIN	PULL WIRE - E4	2	20-Mar-24	21-Mar-24	22					PULL WIRE - E4				
1000	FINISHES		36	05-Apr-24	24-May-24	12									
1001	1265.E4FN	BALANCE OF DRYWALL - E4	5	05-Apr-24	11-Apr-24	12					BALANCE OF DRYWALL - E4				
1002	1266.E4FN	TAPE AND FINISH - E4	4	12-Apr-24	17-Apr-24	12					TAPE AND FINISH - E4				
1003	1267.E4FN	PAINT - E4	3	18-Apr-24	22-Apr-24	12					PAINT - E4				
1004	1268.E4FN	PERFORATED METAL CEILING PANELS - E4	5	23-Apr-24	29-Apr-24	12					PERFORATED METAL CEILING PANELS - E4				
1005	1269.E4FN	CASEWORK - E4	5	30-Apr-24	06-May-24	12					CASEWORK - E4				
1006	1270.E4FN	MEPF TRIM - E4	5	07-May-24	13-May-24	12					MEPF TRIM - E4				
1007	1271.E4FN	POLISHED CONCRETE - E4	1	14-May-24	14-May-24	12					POLISHED CONCRETE - E4				
1008	1272.E4FN	INTERIOR STOREFRONT GLAZING - E4	5	15-May-24	21-May-24	12					INTERIOR STOREFRONT GLAZING - E4				
1009	1273.E4FN	DOORS & HARDWARE - E4	2	22-May-24	23-May-24	12					DOORS & HARDWARE - E4				
1010	1274.E4FN	SIGNAGE - E4	1	24-May-24	24-May-24	12					SIGNAGE - E4				
1011	E5 / E6 - OFFICE		93	08-Jan-24 A	22-May-24	14									
1012	ROUGH-IN		46	08-Jan-24 A	18-Mar-24	27									
1013	1279.E5RIN	OH FIRE PROTECTION - E5/6	2	08-Jan-24 A	23-Jan-24 A						OH FIRE PROTECTION - E5/6				
1014	1277.E5RIN	LAYOUT TOP TRACK & WALLS - E5/6	2	01-Feb-24	02-Feb-24	27					LAYOUT TOP TRACK & WALLS - E5/6				
1015	1278.E5RIN	PRIORITY WALL / LIGHT GAUGE METAL FRAMING - E5/6	5	05-Feb-24	09-Feb-24	27					PRIORITY WALL / LIGHT GAUGE METAL FRAMING - E5/6				
1016	1280.E5RIN	OH PLUMBING - E5/6	2	12-Feb-24	13-Feb-24	27					OH PLUMBING - E5/6				
1017	1281.E5RIN	OH MECHANICAL - E5/6	4	14-Feb-24	20-Feb-24	27					OH MECHANICAL - E5/6				
1018	1282.E5RIN	OH ELECTRICAL - E5/6	3	21-Feb-24	23-Feb-24	27					OH ELECTRICAL - E5/6				
1019	1283.E5RIN	OH FA / LV - E5/6	3	26-Feb-24	28-Feb-24	27					OH FA / LV - E5/6				
1020	1284.E5RIN	SET HOLLOW METAL FRAMES - E5/6	1	29-Feb-24	29-Feb-24	27					SET HOLLOW METAL FRAMES - E5/6				
1021	1285.E5RIN	COUNTERTOP SUPPORTS - E5/6	1	01-Mar-24	01-Mar-24	27					COUNTERTOP SUPPORTS - E5/6				
1022	1286.E5RIN	BACKING - E5/6	1	04-Mar-24	04-Mar-24	27					BACKING - E5/6				
1023	1287.E5RIN	ELECTRICAL/LV IN-WALL RI - E5/6	3	05-Mar-24	07-Mar-24	27					ELECTRICAL/LV IN-WALL RI - E5/6				
1024	1288.E5RIN	PLUMBING IN-WALL RI - E5/6	1	08-Mar-24	08-Mar-24	27					PLUMBING IN-WALL RI - E5/6				
1025	1289.E5RIN	MECHANICAL / CONTROLS IN-WALL RI - E5/6	1	11-Mar-24	11-Mar-24	27					MECHANICAL / CONTROLS IN-WALL RI - E5/6				
1026	1290.E5RIN	IN-WALL INSPECTION (PRE-COVER) TO ALLOW INSULATION - E5/6	1	12-Mar-24	12-Mar-24	27					IN-WALL INSPECTION (PRE-COVER) TO ALLOW INSULATION - E5/6				
1027	1291.E5RIN	ONE-SIDE DRYWALL - E5/6	2	13-Mar-24	14-Mar-24	27					ONE-SIDE DRYWALL - E5/6				
1028	1292.E5RIN	PULL WIRE - E5/6	2	15-Mar-24	18-Mar-24	27					PULL WIRE - E5/6				
1029	FINISHES		34	05-Apr-24	22-May-24	14									
1030	1294.E5FN	BALANCE OF DRYWALL - E5/6	5	05-Apr-24	11-Apr-24	14					BALANCE OF DRYWALL - E5/6				
1031	1295.E5FN	TAPE AND FINISH - E5/6	4	12-Apr-24	17-Apr-24	14					TAPE AND FINISH - E5/6				
1032	1296.E5FN	PAINT - E5/6	2	18-Apr-24	19-Apr-24	14					PAINT - E5/6				

- Completed Work
- Remaining Work
- Critical Work
- Milestone

**JAN 2024 CPM
ALL**

**24 of 41
Data Date: 31-Jan-24
Run Date: 05-Feb-24 / 16:59**



TULARE CAMPUS CTE COLLEGE OF THE SEQUOIAS



#	Activity ID	Activity Name	Original Duration	Start	Finish	Total Float	2023				2024			
							Q1	Q2	Q3	Q4	Q1	Q2	Q3	Q4
1033	1297.E5FN	INSTALL CEILING GRID ROUGH-IN - E5/6	3	22-Apr-24	24-Apr-24	14								
1034	1298.E5FN	INSTALL ACCESS PANELS - E5/6	1	25-Apr-24	25-Apr-24	14								
1035	1299.E5FN	DEVICES - E5/6	5	26-Apr-24	02-May-24	14								
1036	1300.E5FN	SEALED CONCRETE - E5/6	1	03-May-24	03-May-24	14								
1037	1301.E5FN	RUBBER BASE - E5/6	5	06-May-24	10-May-24	14								
1038	1302.E5FN	DOORS AND HARDWARE - E5/6	1	13-May-24	13-May-24	14								
1039	1303.E5FN	DROP CEILING TILES - E5/6	1	14-May-24	14-May-24	14								
1040	1304.E5FN	MEPF TRIM - E5/6	1	15-May-24	15-May-24	14								
1041	1305.E5FN	SIGNAGE - E5/6	5	16-May-24	22-May-24	14								
1042	E7 - STORAGE		80	08-Jan-24 A	03-May-24	27								
1043	ROUGH-IN		43	08-Jan-24 A	13-Mar-24	43								
1044	1310.E7RIN	OH FIRE PROTECTION - E7	2	08-Jan-24 A	23-Jan-24 A									
1045	1308.E7RIN	LAYOUT TOP TRACK & WALLS - E7	2	01-Feb-24	02-Feb-24	43								
1046	1309.E7RIN	PRIORITY WALL / LIGHT GAUGE METAL FRAMING - E7	5	05-Feb-24	09-Feb-24	43								
1047	1311.E7RIN	OH PLUMBING - E7	2	12-Feb-24	13-Feb-24	43								
1048	1312.E7RIN	OH MECHANICAL - E7	4	14-Feb-24	20-Feb-24	43								
1049	1313.E7RIN	OH ELECTRICAL - E7	3	21-Feb-24	23-Feb-24	43								
1050	1314.E7RIN	OH FA / LV - E7	3	26-Feb-24	28-Feb-24	43								
1051	1315.E7RIN	ELECTRICAL/LV IN-WALL RI - E7	3	29-Feb-24	04-Mar-24	43								
1052	1316.E7RIN	PLUMBING IN-WALL RI - E7	1	05-Mar-24	05-Mar-24	43								
1053	1317.E7RIN	MECHANICAL / CONTROLS IN-WALL RI - E7	1	06-Mar-24	06-Mar-24	43								
1054	1318.E7RIN	IN-WALL INSPECTION (PRE-COVER) TO ALLOW INSULATION - E7	1	07-Mar-24	07-Mar-24	43								
1055	1319.E7RIN	ONE-SIDE DRYWALL - E7	2	08-Mar-24	11-Mar-24	43								
1056	1320.E7RIN	PULL WIRE - E7	2	12-Mar-24	13-Mar-24	43								
1057	FINISHES		21	05-Apr-24	03-May-24	27								
1058	1322.E7FN	DRYWALL HARDLID - E7	5	05-Apr-24	11-Apr-24	27								
1059	1323.E7FN	TAPE AND FINISH - E7	4	12-Apr-24	17-Apr-24	27								
1060	1324.E7FN	PAINT - E7	3	18-Apr-24	22-Apr-24	27								
1061	1325.E7FN	PLYWOOD PANELING - E7	2	23-Apr-24	24-Apr-24	27								
1062	1326.E7FN	MEPF TRIM - E7	5	25-Apr-24	01-May-24	27								
1063	1327.E7FN	POLISHED CONCRETE - E7	1	02-May-24	02-May-24	27								
1064	1328.E7FN	SIGNAGE - E7	1	03-May-24	03-May-24	27								
1065	E8 - COMPRESSOR		88	08-Jan-24 A	15-May-24	19								
1066	ROUGH-IN		43	08-Jan-24 A	13-Mar-24	35								
1067	1333.E8RIN	OH FIRE PROTECTION - E8	2	08-Jan-24 A	23-Jan-24 A									
1068	1331.E8RIN	LAYOUT TOP TRACK & WALLS - E8	2	01-Feb-24	02-Feb-24	35								
1069	1332.E8RIN	PRIORITY WALL / LIGHT GAUGE METAL FRAMING - E8	5	05-Feb-24	09-Feb-24	35								
1070	1334.E8RIN	OH PLUMBING - E8	2	12-Feb-24	13-Feb-24	35								
1071	1335.E8RIN	OH MECHANICAL - E8	4	14-Feb-24	20-Feb-24	35								
1072	1336.E8RIN	OH ELECTRICAL - E8	3	21-Feb-24	23-Feb-24	35								
1073	1337.E8RIN	OH FA / LV - E8	3	26-Feb-24	28-Feb-24	35								
1074	1338.E8RIN	ELECTRICAL/LV IN-WALL RI - E8	3	29-Feb-24	04-Mar-24	35								
1075	1339.E8RIN	PLUMBING IN-WALL RI - E8	1	05-Mar-24	05-Mar-24	35								

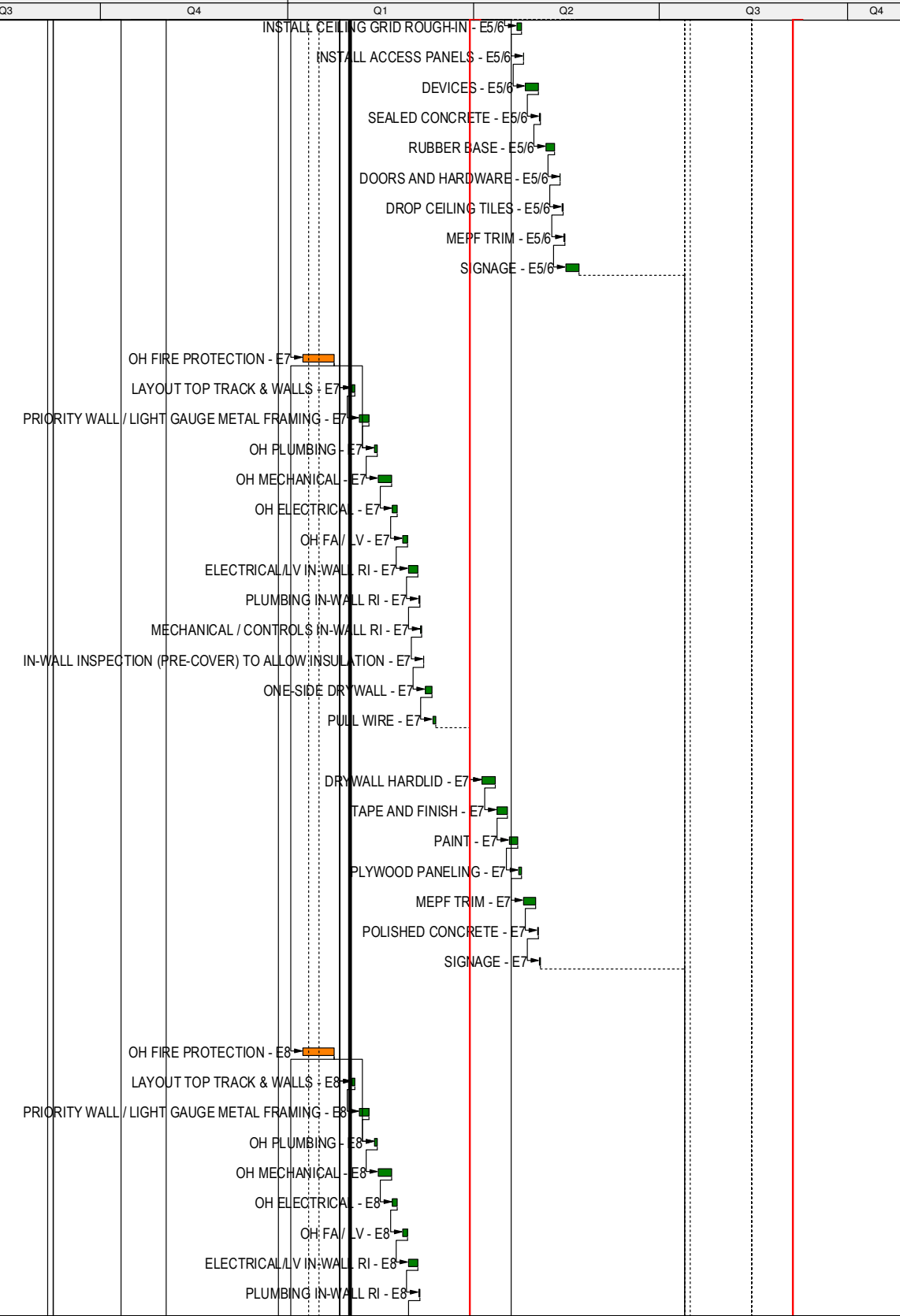

- Completed Work
- Remaining Work
- Critical Work
- Milestone

JAN 2024 CPM
ALL

25 of 41
Data Date: 31-Jan-24
Run Date: 05-Feb-24 / 16:59



TULARE CAMPUS CTE COLLEGE OF THE SEQUOIAS



#	Activity ID	Activity Name	Original Duration	Start	Finish	Total Float	2023				2024			
							Q1	Q2	Q3	Q4	Q1	Q2	Q3	Q4
1076	1340.E8RIN	MECHANICAL / CONTROLS IN-WALL RI - E8	1	06-Mar-24	06-Mar-24	35								
1077	1341.E8RIN	IN-WALL INSPECTION (PRE-COVER) TO ALLOW INSULATION - E8	1	07-Mar-24	07-Mar-24	35								
1078	1342.E8RIN	ONE-SIDE DRYWALL - E8	2	08-Mar-24	11-Mar-24	35								
1079	1343.E8RIN	PULL WIRE - E8	2	12-Mar-24	13-Mar-24	35								
1080	FINISHES		29	05-Apr-24	15-May-24	19								
1081	1345.E8FN	DRYWALL HARDLID - E8	5	05-Apr-24	11-Apr-24	19								
1082	1346.E8FN	TAPE AND FINISH - E8	4	12-Apr-24	17-Apr-24	19								
1083	1347.E8FN	PAINT - E8	3	18-Apr-24	22-Apr-24	19								
1084	1348.E8FN	MEPF TRIM - E8	5	23-Apr-24	29-Apr-24	19								
1085	1349.E8FN	SEALED CONCRETE - E8	1	30-Apr-24	30-Apr-24	19								
1086	1350.E8FN	COMPRESSOR EQUIPMENT - E8	5	01-May-24	07-May-24	19								
1087	1351.E8FN	DOORS AND HARDWARE - E8	5	08-May-24	14-May-24	19								
1088	1352.E8FN	SIGNAGE - E8	1	15-May-24	15-May-24	19								
1089	E9 / E10 - ELECTRICITY		117	01-Feb-24	17-Jul-24	-24								
1090	ROUGH-IN		22	01-Feb-24	04-Mar-24	-1								
1091	1355.E9RIN	SET FAN COIL UNIT - E9/10	3	01-Feb-24	05-Feb-24	-1								
1092	1356.E9RIN	PRIORITY WALL / LIGHT GAUGE METAL FRAMING - E9/10	3	06-Feb-24	08-Feb-24	-1								
1093	1357.E9RIN	SET HOLLOW METAL FRAMES - E9/10	2	09-Feb-24	12-Feb-24	-1								
1094	1358.E9RIN	BACKING - E9/10	2	13-Feb-24	14-Feb-24	-1								
1095	1359.E9RIN	ELECTRICAL/LV ROUGH-IN - E9/10	5	15-Feb-24	22-Feb-24	-1								
1096	1360.E9RIN	MECHANICAL / CONTROLS ROUGH-IN - E9/10	5	23-Feb-24	29-Feb-24	-1								
1097	1361.E9RIN	INSPECTION (PRE-COVER) - E9/10	2	01-Mar-24	04-Mar-24	-1								
1098	FINISHES		72	05-Apr-24	17-Jul-24	-24								
1099	1363.E9FN	DRYWALL - E9/10	3	05-Apr-24	09-Apr-24	-24								
1100	1364.E9FN	LADDER - E9/10	5	10-Apr-24	16-Apr-24	-24								
1101	1365.E9FN	TAPE AND FINISH - E9/10	5	17-Apr-24	23-Apr-24	-24								
1102	1366.E9FN	PAINT WALLS - E9/10	3	24-Apr-24	26-Apr-24	-24								
1103	1367.E9FN	MEPF TRIM - E9/10	3	29-Apr-24	01-May-24	-24								
1104	1368.E9FN	PLYWOOD PANELING - E9/10	2	02-May-24	03-May-24	-24								
1105	1369.E9FN	SEALED CONCRETE - E9/10	2	06-May-24	07-May-24	-24								
1106	1370.E9FN	DOORS & HARDWARE - E9/10	3	08-May-24	10-May-24	-24								
1107	1371.E9FN	SET MAIN DISTRIBUTION BOARDS - E9/10	4	13-May-24	16-May-24	-24								
1108	1372.E9FN	SET TRANSFORMER - E9/10	4	17-May-24	22-May-24	-24								
1109	1373.E9FN	SET INVERTER - E9/10	4	23-May-24	29-May-24	-24								
1110	1374.E9FN	MOUNT PANEL BOARDS - E9/10	5	30-May-24	05-Jun-24	-24								
1111	1375.E9FN	PULL MAIN FEEDERS - E9/10	10	06-Jun-24	19-Jun-24	-24								
1112	1376.E9FN	COMMUNICATION EQUIPMENT - E9/10	5	20-Jun-24	26-Jun-24	-24								
1113	1377.E9FN	CABLE TRAY - E9/10	5	27-Jun-24	03-Jul-24	-24								
1114	1378.E9FN	TESTING AND INSPECTION - E9/10	5	05-Jul-24	11-Jul-24	-24								
1115	1379.E9FN	ENERGIZE EQUIPMENT - E9/10	2	12-Jul-24	15-Jul-24	-24								
1116	1380.E9FN	SIGNAGE - E9/10	2	16-Jul-24	17-Jul-24	-24								
1117	E11 - AGRICULTURAL MECHANICS		132	08-Jan-24 A	18-Jul-24	-25								
1118	ROUGH-IN		44	08-Jan-24 A	14-Mar-24	-10								

- Completed Work
- Remaining Work
- Critical Work
- Milestone

**JAN 2024 CPM
ALL**

**26 of 41
Data Date: 31-Jan-24
Run Date: 05-Feb-24 / 16:59**



TULARE CAMPUS CTE COLLEGE OF THE SEQUOIAS



#	Activity ID	Activity Name	Original Duration	Start	Finish	Total Float	2023				2024								
							Q1	Q2	Q3	Q4	Q1	Q2	Q3	Q4					
1119	1385.E11RIN	OH FIRE PROTECTION - E11	2	08-Jan-24 A	23-Jan-24 A														
1120	1383.E11RIN	LAYOUT TOP TRACK & WALLS - E11	2	01-Feb-24	02-Feb-24	-10													
1121	1384.E11RIN	PRIORITY WALL / LIGHT GAUGE METAL FRAMING - E11	5	05-Feb-24	09-Feb-24	-10													
1122	1386.E11RIN	OH PLUMBING - E11	2	12-Feb-24	13-Feb-24	-10													
1123	1387.E11RIN	OH MECHANICAL - E11	4	14-Feb-24	20-Feb-24	-10													
1124	1388.E11RIN	OH ELECTRICAL - E11	3	21-Feb-24	23-Feb-24	-10													
1125	1389.E11RIN	OH FA / LV - E11	3	26-Feb-24	28-Feb-24	-10													
1126	1390.E11RIN	VEHICLE DOOR ROUGH-IN - E11	1	29-Feb-24	29-Feb-24	-10													
1127	1391.E11RIN	ELECTRICAL/LV IN-WALL RI - E11	3	01-Mar-24	05-Mar-24	-10													
1128	1392.E11RIN	PLUMBING IN-WALL RI - E11	1	06-Mar-24	06-Mar-24	-10													
1129	1393.E11RIN	MECHANICAL / CONTROLS IN-WALL RI - E11	1	07-Mar-24	07-Mar-24	-10													
1130	1394.E11RIN	IN-WALL INSPECTION (PRE-COVER) TO ALLOW INSULATION - E11	1	08-Mar-24	08-Mar-24	-10													
1131	1395.E11RIN	ONE-SIDE DRYWALL - E11	2	11-Mar-24	12-Mar-24	-10													
1132	1396.E11RIN	PULL WIRE - E11	2	13-Mar-24	14-Mar-24	-10													
1133	FINISHES		73	05-Apr-24	18-Jul-24	-25													
1134	1398.E11FN	BALANCE OF DRYWALL - E11	5	05-Apr-24	11-Apr-24	-25													
1135	1399.E11FN	TAPE AND FINISH - E11	4	12-Apr-24	17-Apr-24	-25													
1136	1400.E11FN	PAINT - E11	3	18-Apr-24	22-Apr-24	-25													
1137	1401.E11FN	PAINT TRANSPARENT STAIN (TINTED) - E11	5	23-Apr-24	29-Apr-24	-25													
1138	1402.E11FN	PLYWOOD - E11	2	30-Apr-24	01-May-24	-25													
1139	1403.E11FN	SINKS - E11	2	02-May-24	03-May-24	-25													
1140	1404.E11FN	PLUMBING FIXTURES - E11	3	06-May-24	08-May-24	-25													
1141	1405.E11FN	EYE WASH AREA - E11	1	09-May-24	09-May-24	-25													
1142	1406.E11FN	MEPF TRIM - E11	5	10-May-24	16-May-24	-25													
1143	1407.E11FN	POLISHED CONCRETE - E11	1	17-May-24	17-May-24	-25													
1144	1408.E11FN	DOORS & HARDWARE - E11	2	20-May-24	21-May-24	-25													
1145	1409.E11FN	BUILDING SPECIALITIES (PROJECTOR / MARKER BOARDS) - E11	5	22-May-24	29-May-24	-25													
1146	1410.E11FN	VEHICLE LIFT EQUIPMENT (5) - E11	5	30-May-24	05-Jun-24	-25													
1147	1411.E11FN	HOSE REEL ASSEMBLY - E11	3	06-Jun-24	10-Jun-24	-25													
1148	1412.E11FN	VEHICLE EXHAUST COLLECTOR - E11	3	11-Jun-24	13-Jun-24	-25													
1149	1413.E11FN	LINEAR LIGHTING - E11	5	14-Jun-24	20-Jun-24	-25													
1150	1414.E11FN	AGRICULTURAL MECHANICS EQUIPMENT - E11	15	21-Jun-24	12-Jul-24	-25													
1151	1415.E11FN	GUARD RAILS - E11	2	15-Jul-24	16-Jul-24	-25													
1152	1416.E11FN	SOAP & TOWEL DESPENSERS - E11	1	17-Jul-24	17-Jul-24	-25													
1153	1417.E11FN	SIGNAGE - E11	1	18-Jul-24	18-Jul-24	-25													
1154	E21 - EQUIPMENT PLATFORM		101	08-Jan-24 A	05-Jun-24	5													
1155	ROUGH-IN		44	08-Jan-24 A	15-Mar-24	19													
1156	1423.E21RIN	OH FIRE PROTECTION - E21	2	08-Jan-24 A	23-Jan-24 A														
1157	1420.E21RIN	LAYOUT TOP TRACK & WALLS - E21	2	01-Feb-24	02-Feb-24	19													
1158	1421.E21RIN	PRIORITY WALL / LIGHT GAUGE METAL FRAMING - E21	5	05-Feb-24	09-Feb-24	19													
1159	1422.E21RIN	HOLLOW METAL DOOR FRAMES - E21	1	12-Feb-24	12-Feb-24	19													
1160	1424.E21RIN	OH PLUMBING - E21	2	13-Feb-24	14-Feb-24	19													
1161	1425.E21RIN	OH MECHANICAL - E21	4	15-Feb-24	21-Feb-24	19													

- Completed Work
- Remaining Work
- Critical Work
- Milestone

**JAN 2024 CPM
ALL**

27 of 41
Data Date: 31-Jan-24
Run Date: 05-Feb-24 / 16:59



TULARE CAMPUS CTE COLLEGE OF THE SEQUOIAS



#	Activity ID	Activity Name	Original Duration	Start	Finish	Total Float	2023				2024			
							Q1	Q2	Q3	Q4	Q1	Q2	Q3	Q4
1162	1426.E21RIN	OH ELECTRICAL - E21	3	22-Feb-24	26-Feb-24	19								
1163	1427.E21RIN	OH FA / LV - E21	3	27-Feb-24	29-Feb-24	19								
1164	1428.E21RIN	BACKING - E21	1	01-Mar-24	01-Mar-24	19								
1165	1429.E21RIN	ELECTRICAL/LV IN-WALL RI - E21	3	04-Mar-24	06-Mar-24	19								
1166	1430.E21RIN	PLUMBING IN-WALL RI - E21	1	07-Mar-24	07-Mar-24	19								
1167	1431.E21RIN	MECHANICAL / CONTROLS IN-WALL RI - E21	1	08-Mar-24	08-Mar-24	19								
1168	1432.E21RIN	IN-WALL INSPECTION (PRE-COVER) TO ALLOW INSULATION - E21	1	11-Mar-24	11-Mar-24	19								
1169	1433.E21RIN	ONE-SIDE DRYWALL - E21	2	12-Mar-24	13-Mar-24	19								
1170	1434.E21RIN	PULL WIRE - E21	2	14-Mar-24	15-Mar-24	19								
1171	FINISHES		43	05-Apr-24	05-Jun-24	5								
1172	1436.E21FN	BALANCE OF DRYWALL - E21	5	05-Apr-24	11-Apr-24	5								
1173	1437.E21FN	TAPE AND FINISH - E21	4	12-Apr-24	17-Apr-24	5								
1174	1438.E21FN	PAINT - E21	3	18-Apr-24	22-Apr-24	5								
1175	1439.E21FN	MEPF TRIM - E21	5	23-Apr-24	29-Apr-24	5								
1176	1440.E21FN	PLYWOOD FIRE RETARDANT TREADED FLOOR - E21	3	30-Apr-24	02-May-24	5								
1177	1441.E21FN	EQUIPMENT INSTALLATION - E21	15	03-May-24	23-May-24	5								
1178	1442.E21FN	DOORS & HARDWARE - E21	2	24-May-24	28-May-24	5								
1179	1443.E21FN	LADDER (2) - E21	5	29-May-24	04-Jun-24	5								
1180	1444.E21FN	SIGNAGE - E21	1	05-Jun-24	05-Jun-24	5								
1181	BLDG E PUNCHLIST		1	19-Jul-24	19-Jul-24	-25								
1182	1446.EPNC	BUILDING E READY FOR PUNCHLIST	1	19-Jul-24	19-Jul-24	-25								
1183	BUILDING D		290	17-May-23 A	15-Jul-24	5								
1184	GRADING		8	17-May-23 A	31-May-23 A									
1185	539.DGR	ROUGH GRADE - D	2	17-May-23 A	25-May-23 A									
1186	540.DGR	OVER EXCAVATE / COMPACT / FINE GRADE - D	5	25-May-23 A	25-May-23 A									
1187	541.DGR	CERTIFY PAD - D	1	31-May-23 A	31-May-23 A									
1188	UG UTILITIES		46	27-Jun-23 A	01-Aug-23 A									
1189	554.DU/G	U/G MEPF - D	3	27-Jun-23 A	17-Jul-23 A									
1190	555.DU/G	U/G TRENCH DRAIN - D	5	20-Jul-23 A	01-Aug-23 A									
1191	FOUNDATIONS		62	05-Jun-23 A	22-Sep-23 A									
1192	543.DFND	SURVEY GRIDS / SET BENCHMARK FOR FINISH FLOOR - D	2	05-Jun-23 A	05-Jun-23 A									
1193	544.DFND	EXCAVATE FOUNDATIONS - D	11	16-Jun-23 A	20-Jul-23 A									
1194	545.DFND	TEST BOTTOM OF FOOTING - D	1	20-Jul-23 A	20-Jul-23 A									
1195	546.DFND	FORM FOUNDATIONS / COLUMN PADS - D	6	01-Aug-23 A	09-Aug-23 A									
1196	548.DFND	MEPF SLEEVES / STUBS IN FOUNDATIONS - D	2	01-Aug-23 A	24-Aug-23 A									
1197	547.DFND	REINFORCEMENT / EMBEDS FOR STEEL FOUNDATIONS / COLUMN PADS - D	5	07-Aug-23 A	13-Sep-23 A									
1198	549.DFND	SET ANCHOR BOLT TEMPLATES - D	2	28-Aug-23 A	14-Sep-23 A									
1199	550.DFND	ANCHOR BOLT PRE-POUR CHECK - D	1	06-Sep-23 A	15-Sep-23 A									
1200	552.DFND	STRIP, CLEAN, CAP REBAR PREPARE FOR MEPF UNDERGROUND ROUGH IN - D	3	08-Sep-23 A	22-Sep-23 A									
1201	551.DFND	POUR FOUNDATIONS / COLUMN PADS - D	1	14-Sep-23 A	14-Sep-23 A									
1202	SOG		16	08-Sep-23 A	30-Oct-23 A									
1203	557.DSOG	CONFIRM MEPF IS APPROVED AND READY TO COVER - D	1	08-Sep-23 A	22-Sep-23 A									
1204	559.DSOG	EQUIPMENT PIT - D	5	18-Sep-23 A	18-Sep-23 A									

- Completed Work
- Remaining Work
- Critical Work
- Milestone

**JAN 2024 CPM
ALL**

28 of 41
Data Date: 31-Jan-24
Run Date: 05-Feb-24 / 16:59



TULARE CAMPUS CTE COLLEGE OF THE SEQUOIAS



#	Activity ID	Activity Name	Original Duration	Start	Finish	Total Float	2023				2024							
							Q1	Q2	Q3	Q4	Q1	Q2	Q3	Q4				
1205	558.DSOG	FORM SOG - D	3	20-Sep-23 A	22-Sep-23 A													
1206	560.DSOG	4" CAPILLARY FILL - D	3	27-Sep-23 A	27-Sep-23 A													
1207	561.DSOG	VAPOR BARRIER OVER 4" CAPILLARY FILL - D	3	27-Sep-23 A	28-Sep-23 A													
1208	562.DSOG	REINFORCE SOG - D	3	28-Sep-23 A	29-Sep-23 A													
1209	563.DSOG	POUR / FINISH / CURE SOG - D	2	04-Oct-23 A	09-Oct-23 A													
1210	564.DSOG	STRIP SOG - D	2	05-Oct-23 A	30-Oct-23 A													
1211	STRUCTURE		21	08-Nov-23 A	28-Dec-23 A													
1212	566.DSTR	MOBILIZE / SET UP CRANE - D	1	08-Nov-23 A	08-Nov-23 A													
1213	567.DSTR	ERECT STRUCTURAL STEEL - D	6	08-Nov-23 A	14-Nov-23 A													
1214	569.DSTR	PLUMB / LINE / WELD STRUCTURAL STEEL - D	10	13-Nov-23 A	01-Dec-23 A													
1215	568.DSTR	DECKING / WELDING - D	5	04-Dec-23 A	28-Dec-23 A													
1216	570.DSTR	GROUT BASEPLATES - D	5	05-Dec-23 A	05-Dec-23 A													
1217	ROOF		62	04-Dec-23 A	29-Mar-24	-21												
1218	572.DRF	FRAMING - ROOF (BLOCKING) - D	12	04-Dec-23 A	28-Dec-23 A													
1219	575.DRF	ROOF SKYLIGHT OPENINGS - D	5	11-Dec-23 A	11-Dec-23 A													
1220	579.DRF	SET ROOF CURBS - D	5	29-Jan-24 A	01-Feb-24	-21												
1221	577.DRF	ROOF DRAINS ASSEMBLIES - D	3	29-Jan-24 A	05-Feb-24	-21												
1222	574.DRF	ROOF PENETRATIONS MEFP - D	3	29-Jan-24 A	08-Feb-24	-21												
1223	580.DRF	SET PACKAGE UNITS - ROOF - D	3	01-Feb-24	05-Feb-24	-21												
1224	581.DRF	HVAC EQUIPMENT (CU / RTU) - ROOF - D	3	01-Feb-24	05-Feb-24	-21												
1225	582.DRF	ROUGH DUCT WORK - ROOF - D	7	06-Feb-24	14-Feb-24	-21												
1226	583.DRF	CONTROLS - ROOF - D	5	14-Feb-24	21-Feb-24	-21												
1227	584.DRF	SET FINISH - ROOF - D	5	22-Feb-24	28-Feb-24	-21												
1228	585.DRF	ROOF WALK PADS - D	2	29-Feb-24	01-Mar-24	-21												
1229	587.DRF	FELT AND FLASHINGS - ROOF - D	5	04-Mar-24	08-Mar-24	-21												
1230	586.DRF	SINGLE PLY SUB SURFACE ASSEMBLY 6" RIGID INSUL. - COVERBOARD - D	5	04-Mar-24	08-Mar-24	-21												
1231	588.DRF	BUILDOUT PVC ROOFING - ROOF - D	15	11-Mar-24	29-Mar-24	-21												
1232	EXTERIOR		111	08-Nov-23 A	07-Jun-24	30												
1233	NORTH (DRINKING FOUNTAIN, CANOPY)		105	08-Nov-23 A	30-May-24	36												
1234	604.DEXTN	STRUCTURAL STEEL BRACES - D EXT N	5	08-Nov-23 A	21-Dec-23 A													
1235	598.DEXTN	STRUCTURAL STEEL BRACES WALL MOUNT - D EXT N	5	08-Nov-23 A	07-Feb-24	36												
1236	591.DEXTN	EXPOSED CONCRETE CURB - D EXT N	3	02-Jan-24 A	29-Jan-24 A													
1237	595.DEXTN	EXTERIOR METAL STUD FRAMING / BACKING / HEAD-OUTS - D EXT N	5	08-Jan-24 A	07-Feb-24	41												
1238	592.DEXTN	HIGH CONCRETE COLUMN BASE / ENCASEMENT - D EXT N	5	26-Jan-24 A	29-Jan-24 A													
1239	593.DEXTN	CAST CONCRETE COLUMN BASE AT FREE STANDING COLUMNS - D EXT N	5	26-Jan-24 A	29-Jan-24 A													
1240	594.DEXTN	CAST IN PLACE CONCRETE BENCH - D EXT N	5	26-Jan-24 A	31-Jan-24 A													
1241	600.DEXTN	SHEET METAL SHELF FLASHING - D EXT N	5	08-Feb-24	14-Feb-24	36												
1242	596.DEXTN	MECHANICAL SCREEN STEEL / FRAMING / METAL SIDING - D EXT N	10	08-Feb-24	22-Feb-24	41												
1243	603.DEXTN	WEATHER RESISTIVE BARRIER OVER 2" RIGID INSULATION OVER DENSGLASS	5	15-Feb-24	22-Feb-24	36												
1244	605.DEXTN	STEEL CANOPY PAINT - D EXT N	3	23-Feb-24	27-Feb-24	36												
1245	597.DEXTN	PARAPIT CAP FRAMING - D EXT N	3	23-Feb-24	27-Feb-24	41												
1246	599.DEXTN	HVAC PLATFORMS / ROOF BLOCKING - D EXT N	4	28-Feb-24	04-Mar-24	41												
1247	606.DEXTN	SMOOTH FINISH PLASTER COLONDADE PILASTER OR WALL - D EXT N	15	28-Feb-24	19-Mar-24	36												

- Completed Work
- Remaining Work
- Critical Work
- Milestone

**JAN 2024 CPM
ALL**

29 of 41
Data Date: 31-Jan-24
Run Date: 05-Feb-24 / 16:59



TULARE CAMPUS CTE COLLEGE OF THE SEQUOIAS



#	Activity ID	Activity Name	Original Duration	Start	Finish	Total Float	2023				2024			
							Q1	Q2	Q3	Q4	Q1	Q2	Q3	Q4
1248	601.DEXTN	STOREFRONT NAILERS - D EXT N	2	05-Mar-24	06-Mar-24	41								
1249	602.DEXTN	PLYWOOD CEILING LID - D EXT N	4	07-Mar-24	12-Mar-24	41								
1250	607.DEXTN	ALUMINUM CURTAIN WALL WINDOW / ENTRANCE DOORS - D EXT N	10	20-Mar-24	02-Apr-24	36								
1251	608.DEXTN	COLORED TRANSLUCENT GLAZING PANELS SCREEN WALL W/ SHEET METAL C.	10	03-Apr-24	16-Apr-24	36								
1252	609.DEXTN	TRANSLUCENT GLAZING PANEL SCREEN WALL W/ SHEET METAL CAP - D EXT N	5	17-Apr-24	23-Apr-24	36								
1253	610.DEXTN	FACTORY FORMED STRAIGHT METAL WALL PANEL - D EXT N	3	24-Apr-24	26-Apr-24	36								
1254	611.DEXTN	FACTORY FABRICATED MITERED METAL PANEL CORNERS - D EXT N	4	29-Apr-24	02-May-24	36								
1255	612.DEXTN	METAL CAP FLASHING - D EXT N	5	03-May-24	09-May-24	36								
1256	613.DEXTN	FACTORY FORMED METAL WALL PANELS - D EXT N	10	10-May-24	23-May-24	36								
1257	614.DEXTN	HIGH DRINKING FOUNTAIN - D EXT N	4	24-May-24	30-May-24	36								
1258	EAST (GROUND MOUNTED LIGHTS, WALKWAY CANOPY)		103	08-Nov-23 A	31-May-24	35								
1259	622.DEXTE	STRUCTURAL STEEL BRACES WALL MOUNT - D EXT E	5	08-Nov-23 A	21-Dec-23 A									
1260	625.DEXTE	STRUCTURAL STEEL BRACES - D EXT E	5	08-Nov-23 A	21-Dec-23 A									
1261	616.DEXTE	EXPOSED CONCRETE CURB - D EXT E	3	02-Jan-24 A	29-Jan-24 A									
1262	620.DEXTE	EXTERIOR METAL STUD FRAMING / BACKING / HEAD-OUTS - D EXT E	5	08-Jan-24 A	07-Feb-24	35								
1263	621.DEXTE	MECHANICAL SCREEN STEEL / FRAMING / METAL SIDING - D EXT E	10	08-Jan-24 A	14-Feb-24	35								
1264	618.DEXTE	CAST CONCRETE COLUMN BASE AT FREE STANDING COLUMNS - D EXT E	5	26-Jan-24 A	27-Jan-24 A									
1265	619.DEXTE	CAST IN PLACE CONCRETE BENCH - D EXT E	5	26-Jan-24 A	27-Jan-24 A									
1266	617.DEXTE	HIGH CONCRETE COLUMN BASE / ENCASUREMENT - D EXT E	5	26-Jan-24 A	31-Jan-24 A									
1267	623.DEXTE	SHEET METAL SHELF FLASHING - D EXT E	5	15-Feb-24	22-Feb-24	35								
1268	624.DEXTE	WEATHER RESISTIVE BARRIER OVER 2" RIGID INSULATION OVER DENSGLOSS	5	23-Feb-24	29-Feb-24	35								
1269	626.DEXTE	STEEL CANOPY PAINT - D EXT E	3	01-Mar-24	05-Mar-24	35								
1270	627.DEXTE	SMOOTH FINISH PLASTER COLONDADE PILASTER OR WALL - D EXT E	15	06-Mar-24	26-Mar-24	35								
1271	628.DEXTE	ALUMINUM CURTAIN WALL WINDOW / ENTRANCE DOORS - D EXT E	10	27-Mar-24	09-Apr-24	35								
1272	629.DEXTE	COLORED TRANSLUCENT GLAZING PANELS SCREEN WALL W/ SHEET METAL C.	10	10-Apr-24	23-Apr-24	35								
1273	630.DEXTE	TRANSLUCENT GLAZING PANEL SCREEN WALL W/ SHEET METAL CAP - D EXT E	5	24-Apr-24	30-Apr-24	35								
1274	631.DEXTE	FACTORY FORMED STRAIGHT METAL WALL PANEL - D EXT E	3	01-May-24	03-May-24	35								
1275	632.DEXTE	FACTORY FABRICATED MITERED METAL PANEL CORNERS - D EXT E	4	06-May-24	09-May-24	35								
1276	633.DEXTE	METAL CAP FLASHING - D EXT E	5	10-May-24	16-May-24	35								
1277	634.DEXTE	FACTORY FORMED METAL WALL PANELS - D EXT E	10	17-May-24	31-May-24	35								
1278	SOUTH		105	08-Nov-23 A	07-Jun-24	30								
1279	642.DEXTS	STRUCTURAL STEEL BRACES WALL MOUNT - D EXT S	5	08-Nov-23 A	21-Dec-23 A									
1280	645.DEXTS	STRUCTURAL STEEL BRACES - D EXT S	5	08-Nov-23 A	21-Dec-23 A									
1281	636.DEXTS	EXPOSED CONCRETE CURB - D EXT S	3	01-Jan-24 A	29-Jan-24 A									
1282	640.DEXTS	EXTERIOR METAL STUD FRAMING / BACKING / HEAD-OUTS - D EXT S	5	08-Jan-24 A	07-Feb-24	30								
1283	638.DEXTS	CAST CONCRETE COLUMN BASE AT FREE STANDING COLUMNS - D EXT S	5	26-Jan-24 A	27-Jan-24 A									
1284	639.DEXTS	CAST IN PLACE CONCRETE BENCH - D EXT S	5	26-Jan-24 A	29-Jan-24 A									
1285	637.DEXTS	HIGH CONCRETE COLUMN BASE / ENCASUREMENT - D EXT S	5	26-Jan-24 A	31-Jan-24 A									
1286	641.DEXTS	MECHANICAL SCREEN STEEL / FRAMING / METAL SIDING - D EXT S	10	08-Feb-24	22-Feb-24	30								
1287	643.DEXTS	SHEET METAL SHELF FLASHING - D EXT S	5	23-Feb-24	29-Feb-24	30								
1288	644.DEXTS	WEATHER RESISTIVE BARRIER OVER 2" RIGID INSULATION OVER DENSGLOSS	5	01-Mar-24	07-Mar-24	30								
1289	646.DEXTS	STEEL CANOPY PAINT - D EXT S	3	08-Mar-24	12-Mar-24	30								
1290	647.DEXTS	SMOOTH FINISH PLASTER COLONDADE PILASTER OR WALL - D EXT S	15	13-Mar-24	02-Apr-24	30								

- Completed Work
- Remaining Work
- Critical Work
- Milestone

**JAN 2024 CPM
ALL**

**30 of 41
Data Date: 31-Jan-24
Run Date: 05-Feb-24 / 16:59**



TULARE CAMPUS CTE COLLEGE OF THE SEQUOIAS



#	Activity ID	Activity Name	Original Duration	Start	Finish	Total Float	2023				2024			
							Q1	Q2	Q3	Q4	Q1	Q2	Q3	Q4
1291	648.DEXTS	ALUMINUM CURTAIN WALL WINDOW / ENTRANCE DOORS - D EXT S	10	03-Apr-24	16-Apr-24	30								
1292	649.DEXTS	COLORED TRANSLUCENT GLAZING PANELS SCREEN WALL W/ SHEET METAL C	10	17-Apr-24	30-Apr-24	30								
1293	650.DEXTS	TRANSLUCENT GLAZING PANEL SCREEN WALL W/ SHEET METAL CAP - D EXT S	5	01-May-24	07-May-24	30								
1294	651.DEXTS	FACTORY FORMED STRAIGHT METAL WALL PANEL - D EXT S	3	08-May-24	10-May-24	30								
1295	652.DEXTS	FACTORY FABRICATED MITERED METAL PANEL CORNERS - D EXT S	4	13-May-24	16-May-24	30								
1296	653.DEXTS	METAL CAP FLASHING - D EXT S	5	17-May-24	23-May-24	30								
1297	654.DEXTS	FACTORY FORMED METAL WALL PANELS - D EXT S	10	24-May-24	07-Jun-24	30								
1298	WEST (BOLLARDS, GUTTER, BIFOLD DOOR)		96	08-Nov-23 A	30-May-24	36								
1299	662.DEXTW	STRUCTURAL STEEL BRACES WALL MOUNT - D EXT W	5	08-Nov-23 A	21-Dec-23 A									
1300	665.DEXTW	STRUCTURAL STEEL BRACES - D EXT W	5	08-Nov-23 A	21-Dec-23 A									
1301	664.DEXTW	WEATHER RESISTIVE BARRIER OVER 2" RIGID INSULATION OVER DENSGLOSS	5	08-Nov-23 A	07-Feb-24	46								
1302	656.DEXTW	EXPOSED CONCRETE CURB - D EXT W	3	02-Jan-24 A	29-Jan-24 A									
1303	659.DEXTW	CAST IN PLACE CONCRETE BENCH - D EXT W	5	02-Jan-24 A	29-Jan-24 A									
1304	661.DEXTW	MECHANICAL SCREEN STEEL / FRAMING / METAL SIDING - D EXT W	10	08-Jan-24 A	14-Feb-24	36								
1305	657.DEXTW	HIGH CONCRETE COLUMN BASE / ENCASEMENT - D EXT W	5	26-Jan-24 A	29-Jan-24 A									
1306	658.DEXTW	CAST CONCRETE COLUMN BASE AT FREE STANDING COLUMNS - D EXT W	5	26-Jan-24 A	31-Jan-24 A									
1307	660.DEXTW	EXTERIOR METAL STUD FRAMING / BACKING / HEAD-OUTS - D EXT W	5	01-Feb-24	07-Feb-24	41								
1308	663.DEXTW	SHEET METAL SHELF FLASHING - D EXT W	5	15-Feb-24	22-Feb-24	36								
1309	666.DEXTW	STEEL CANOPY PAINT - D EXT W	3	23-Feb-24	27-Feb-24	36								
1310	667.DEXTW	SMOOTH FINISH PLASTER COLONADE PILASTER OR WALL - D EXT W	15	28-Feb-24	19-Mar-24	36								
1311	668.DEXTW	ALUMINUM CURTAIN WALL WINDOW / ENTRANCE DOORS - D EXT W	10	20-Mar-24	02-Apr-24	36								
1312	669.DEXTW	COLORED TRANSLUCENT GLAZING PANELS SCREEN WALL W/ SHEET METAL C	10	03-Apr-24	16-Apr-24	36								
1313	670.DEXTW	TRANSLUCENT GLAZING PANEL SCREEN WALL W/ SHEET METAL CAP - D EXT W	5	17-Apr-24	23-Apr-24	36								
1314	671.DEXTW	FACTORY FORMED STRAIGHT METAL WALL PANEL - D EXT W	3	24-Apr-24	26-Apr-24	36								
1315	672.DEXTW	FACTORY FABRICATED MITERED METAL PANEL CORNERS - D EXT W	4	29-Apr-24	02-May-24	36								
1316	673.DEXTW	METAL CAP FLASHING - D EXT W	5	03-May-24	09-May-24	36								
1317	674.DEXTW	FACTORY FORMED METAL WALL PANELS - D EXT W	10	10-May-24	23-May-24	36								
1318	675.DEXTW	HIGH DRINKING FOUNTAIN - D EXT W	4	24-May-24	30-May-24	36								
1319	INTERIOR BUILDOUT		132	16-Jan-24 A	15-Jul-24	-21								
1320	D1 - LACTATION		108	16-Jan-24 A	13-Jun-24	-1								
1321	ROUGH IN		59	16-Jan-24 A	04-Apr-24	-1								
1322	681.D1RIN	OH FIRE PROTECTION - D1	2	16-Jan-24 A	23-Jan-24 A									
1323	699.D1RIN	FIRE SPRINKLER RI @ SOFFIT - D1	2	16-Jan-24 A	02-Feb-24	36								
1324	679.D1RIN	LAYOUT TOP TRACK & WALLS - D1	2	01-Feb-24	02-Feb-24	-1								
1325	680.D1RIN	PRIORITY WALLS / FRAMES - D1	5	05-Feb-24	09-Feb-24	-1								
1326	682.D1RIN	OH PLUMBING - D1	2	12-Feb-24	13-Feb-24	-1								
1327	683.D1RIN	OH MECHANICAL - D1	4	14-Feb-24	20-Feb-24	-1								
1328	684.D1RIN	OH ELECTRICAL - D1	3	21-Feb-24	23-Feb-24	-1								
1329	685.D1RIN	OH FA / LV - D1	3	26-Feb-24	28-Feb-24	-1								
1330	686.D1RIN	SET HOLLOW METAL FRAMES - D1	1	29-Feb-24	29-Feb-24	-1								
1331	687.D1RIN	COUNTERTOP SUPPORTS - D1	1	01-Mar-24	01-Mar-24	-1								
1332	688.D1RIN	BACKING - D1	1	04-Mar-24	04-Mar-24	-1								
1333	689.D1RIN	ELECTRICAL/LV IN-WALL RI - D1	3	05-Mar-24	07-Mar-24	-1								

- Completed Work
- Remaining Work
- Critical Work
- Milestone

**JAN 2024 CPM
ALL**

31 of 41
Data Date: 31-Jan-24
Run Date: 05-Feb-24 / 16:59

#	Activity ID	Activity Name	Original Duration	Start	Finish	Total Float	2023				2024			
							Q1	Q2	Q3	Q4	Q1	Q2	Q3	Q4
1334	690.D1RIN	PLUMBING IN-WALL RI - D1	1	08-Mar-24	08-Mar-24	-1								
1335	691.D1RIN	MECHANICAL / CONTROLS IN-WALL RI - D1	1	11-Mar-24	11-Mar-24	-1								
1336	692.D1RIN	IN-WALL INSPECTION (PRE-COVER) TO ALLOW INSULATION - D1	1	12-Mar-24	12-Mar-24	-1								
1337	693.D1RIN	ONE-SIDE DRYWALL - D1	2	13-Mar-24	14-Mar-24	-1								
1338	694.D1RIN	PULL WIRE - D1	2	15-Mar-24	18-Mar-24	-1								
1339	695.D1RIN	LAYOUT ACCESS PANELS @ SOFFITS - D1	1	19-Mar-24	19-Mar-24	-1								
1340	696.D1RIN	FRAME SOFFITS/HARDLIDS - D1	2	20-Mar-24	21-Mar-24	-1								
1341	697.D1RIN	ELECTRICAL/LIGHT FIXTURE RI @ SOFFIT - D1	2	22-Mar-24	25-Mar-24	-1								
1342	698.D1RIN	MECHANICAL RI @ SOFFIT - D1	2	26-Mar-24	27-Mar-24	-1								
1343	700.D1RIN	CLOSURE INSPECTION @ WALLS / SOFFITS - D1	2	28-Mar-24	29-Mar-24	-1								
1344	701.D1RIN	BALANCE DRYWALL - D1	4	01-Apr-24	04-Apr-24	-1								
1345	FINISHES		49	05-Apr-24	13-Jun-24	-1								
1346	703.D1FN	TAPE AND FINISH - D1	4	05-Apr-24	10-Apr-24	-1								
1347	704.D1FN	FIELD MEASURE CASEWORK & FABRICATION - D1	30	11-Apr-24	22-May-24	-1								
1348	705.D1FN	PAINT - D1	3	23-May-24	28-May-24	-1								
1349	706.D1FN	MEPF TRIM - D1	5	29-May-24	04-Jun-24	-1								
1350	707.D1FN	CARPET - D1	1	05-Jun-24	05-Jun-24	-1								
1351	708.D1FN	CASEWORK - D1	1	06-Jun-24	06-Jun-24	-1								
1352	709.D1FN	COUNTERTOPS - D1	1	07-Jun-24	07-Jun-24	-1								
1353	710.D1FN	SIGNAGE - D1	1	10-Jun-24	10-Jun-24	-1								
1354	711.D1FN	INSTALL ACCESS PANELS - D1	1	11-Jun-24	11-Jun-24	-1								
1355	712.D1FN	DOORS & HARDWARE - D1	2	12-Jun-24	13-Jun-24	-1								
1356	D2 - GENDER NEUTRAL RESTROOM		63	16-Jan-24 A	05-Apr-24	-13								
1357	ROUGH IN		36	16-Jan-24 A	28-Feb-24	-13								
1358	717.D2RIN	SPRINKLER ROUGH IN @ CEILING - D2	1	16-Jan-24 A	01-Feb-24	-10								
1359	715.D2RIN	LAYOUT WALLS - D2	1	01-Feb-24	01-Feb-24	-13								
1360	716.D2RIN	LIGHT GAUGE METAL FRAMING - D2	3	02-Feb-24	06-Feb-24	-13								
1361	718.D2RIN	CEILING FRAMING - D2	2	07-Feb-24	08-Feb-24	-13								
1362	719.D2RIN	PLUMBING ROUGH-IN @ CEILING - D2	1	09-Feb-24	09-Feb-24	-13								
1363	720.D2RIN	MECHANICAL ROUGH-IN @ CEILING - D2	2	12-Feb-24	13-Feb-24	-13								
1364	721.D2RIN	ELECTRICAL/LIGHTS ROUGH-IN @ CEILING - D2	1	14-Feb-24	14-Feb-24	-13								
1365	722.D2RIN	PLUMBING WALL ROUGH-IN - D2	3	15-Feb-24	20-Feb-24	-13								
1366	723.D2RIN	MECHANICAL WALL ROUGH-IN - D2	1	21-Feb-24	21-Feb-24	-13								
1367	724.D2RIN	ELECTRICAL WALL ROUGH-IN - D2	1	22-Feb-24	22-Feb-24	-13								
1368	725.D2RIN	BACKING - D2	1	23-Feb-24	23-Feb-24	-13								
1369	726.D2RIN	INSPECTION (PRE-COVER) - D2	1	26-Feb-24	26-Feb-24	-13								
1370	727.D2RIN	DRYWALL - D2	2	27-Feb-24	28-Feb-24	-13								
1371	FINISHES		27	29-Feb-24	05-Apr-24	-13								
1372	729.D2FN	WATERPROOF WALLS AND FLOORS - D2	2	29-Feb-24	01-Mar-24	-13								
1373	730.D2FN	FLOOD TEST - D2	1	04-Mar-24	04-Mar-24	-13								
1374	731.D2FN	TAPE AND FINISH - D2	3	05-Mar-24	07-Mar-24	-13								
1375	732.D2FN	PRIME PAINT COAT - D2	2	08-Mar-24	11-Mar-24	-13								
1376	733.D2FN	WALL TILE - D2	2	12-Mar-24	13-Mar-24	-13								

- Completed Work
- Remaining Work
- Critical Work
- ◆ Milestone

JAN 2024 CPM
ALL

32 of 41
Data Date: 31-Jan-24
Run Date: 05-Feb-24 / 16:59

#	Activity ID	Activity Name	Original Duration	Start	Finish	Total Float	2023				2024			
							Q1	Q2	Q3	Q4	Q1	Q2	Q3	Q4
1377	734.D2FN	FLOOR TILE - D2	2	14-Mar-24	15-Mar-24	-13								
1378	735.D2FN	MEPF TRIM - D2	3	18-Mar-24	20-Mar-24	-13								
1379	736.D2FN	DOORS & HARDWARE - D2	2	21-Mar-24	22-Mar-24	-13								
1380	737.D2FN	ACCESS PANELS - D2	1	25-Mar-24	25-Mar-24	-13								
1381	738.D2FN	PAINT CEILINGS AND DOOR - D2	4	26-Mar-24	29-Mar-24	-13								
1382	739.D2FN	PLUMBING FIXTURES - D2	2	01-Apr-24	02-Apr-24	-13								
1383	740.D2FN	TOILET PARTITIONS AND ACCESSORIES - D2	2	03-Apr-24	04-Apr-24	-13								
1384	741.D2FN	FINAL SIGN OFF - D2	1	05-Apr-24	05-Apr-24	-13								
1385	D2.1 - MAINTENANCE		71	01-Feb-24	10-May-24	22								
1386	ROUGH IN		25	01-Feb-24	07-Mar-24	38								
1387	744.D2.1RIN	LIGHT GAUGE METAL FRAMING - D2.1	5	01-Feb-24	07-Feb-24	38								
1388	745.D2.1RIN	SET HOLLOW METAL FRAMES - D2.1	5	08-Feb-24	14-Feb-24	38								
1389	746.D2.1RIN	OVERHEAD MEPF - D2.1	5	15-Feb-24	22-Feb-24	38								
1390	747.D2.1RIN	IN-WALL MEPF - D2.1	5	23-Feb-24	29-Feb-24	38								
1391	748.D2.1RIN	INSPECTION (PRE-COVER) - D2.1	5	01-Mar-24	07-Mar-24	38								
1392	FINISHES		30	01-Apr-24	10-May-24	22								
1393	750.D2.1FN	DRYWALL - D2.1	5	01-Apr-24	05-Apr-24	22								
1394	751.D2.1FN	TAPE AND FINISH - D2.1	5	08-Apr-24	12-Apr-24	22								
1395	752.D2.1FN	PAINT - D2.1	5	15-Apr-24	19-Apr-24	22								
1396	753.D2.1FN	DOORS & HARDWARE - D2.1	5	22-Apr-24	26-Apr-24	22								
1397	754.D2.1FN	MEPF - D2.1	5	29-Apr-24	03-May-24	22								
1398	755.D2.1FN	SEALED CONCRETE - D2.1	5	06-May-24	10-May-24	22								
1399	D3 - MECHANICAL STORAGE		73	16-Jan-24 A	01-Jul-24	-13								
1400	ROUGH IN		52	16-Jan-24 A	31-May-24	-13								
1401	760.D3RIN	OH FIRE PROTECTION - D3	2	16-Jan-24 A	23-Jan-24 A									
1402	761.D3RIN	RISER PIPING - D3	2	16-Jan-24 A	02-Feb-24	38								
1403	778.D3RIN	FIRE SPRINKLER RI @ SOFFIT - D3	2	16-Jan-24 A	02-Feb-24	68								
1404	758.D3RIN	LAYOUT TOP TRACK & WALLS - D3	2	08-Apr-24	09-Apr-24	-13								
1405	759.D3RIN	PRIORITY WALLS / FRAMES - D3	5	10-Apr-24	16-Apr-24	-13								
1406	762.D3RIN	OH MECHANICAL - D3	4	17-Apr-24	22-Apr-24	-13								
1407	763.D3RIN	OH ELECTRICAL - D3	3	23-Apr-24	25-Apr-24	-13								
1408	764.D3RIN	OH FA / LV - D3	3	26-Apr-24	30-Apr-24	-13								
1409	765.D3RIN	SET HOLLOW METAL FRAMES - D3	1	01-May-24	01-May-24	-13								
1410	766.D3RIN	COUNTERTOP SUPPORTS - D3	1	02-May-24	02-May-24	-13								
1411	767.D3RIN	BACKING - D3	1	03-May-24	03-May-24	-13								
1412	768.D3RIN	ELECTRICAL/LV IN-WALL RI - D3	3	06-May-24	08-May-24	-13								
1413	769.D3RIN	PLUMBING IN-WALL RI - D3	1	09-May-24	09-May-24	-13								
1414	770.D3RIN	MECHANICAL / CONTROLS IN-WALL RI - D3	1	10-May-24	10-May-24	-13								
1415	771.D3RIN	IN-WALL INSPECTION (PRE-COVER) TO ALLOW INSULATION - D3	1	13-May-24	13-May-24	-13								
1416	772.D3RIN	ONE-SIDE DRYWALL - D3	2	14-May-24	15-May-24	-13								
1417	773.D3RIN	PULL WIRE - D3	2	16-May-24	17-May-24	-13								
1418	774.D3RIN	LAYOUT ACCESS PANELS @ SOFFITS - D3	1	20-May-24	20-May-24	-13								
1419	775.D3RIN	FRAME SOFFITS/HARDLIDS - D3	2	21-May-24	22-May-24	-13								

- Completed Work
- Remaining Work
- Critical Work
- Milestone

JAN 2024 CPM

ALL

33 of 41
 Data Date: 31-Jan-24
 Run Date: 05-Feb-24 / 16:59



TULARE CAMPUS CTE COLLEGE OF THE SEQUOIAS



#	Activity ID	Activity Name	Original Duration	Start	Finish	Total Float	2023				2024			
							Q1	Q2	Q3	Q4	Q1	Q2	Q3	Q4
1420	776.D3RIN	ELECTRICAL/LIGHT FIXTURE RI @ SOFFIT - D3	2	23-May-24	24-May-24	-13					ELECTRICAL/LIGHT FIXTURE RI @ SOFFIT - D3			
1421	777.D3RIN	MECHANICAL RI @ SOFFIT - D3	2	28-May-24	29-May-24	-13					MECHANICAL RI @ SOFFIT - D3			
1422	779.D3RIN	CLOSURE INSPECTION @ WALLS / SOFFITS - D3	2	30-May-24	31-May-24	-13					CLOSURE INSPECTION @ WALLS / SOFFITS - D3			
1423	FINISHES		21	03-Jun-24	01-Jul-24	-13								
1424	781.D3FN	BALANCE DRYWALL - D3	4	03-Jun-24	06-Jun-24	-13					BALANCE DRYWALL - D3			
1425	782.D3FN	TAPE AND FINISH - D3	4	07-Jun-24	12-Jun-24	-13					TAPE AND FINISH - D3			
1426	783.D3FN	PAINT - D3	3	13-Jun-24	17-Jun-24	-13					PAINT - D3			
1427	784.D3FN	MEPF TRIM - D3	5	18-Jun-24	24-Jun-24	-13					MEPF TRIM - D3			
1428	785.D3FN	SEALED CONCRETE - D3	1	25-Jun-24	25-Jun-24	-13					SEALED CONCRETE - D3			
1429	786.D3FN	SIGNAGE - D3	1	26-Jun-24	26-Jun-24	-13					SIGNAGE - D3			
1430	787.D3FN	INSTALL ACCESS PANELS - D3	1	27-Jun-24	27-Jun-24	-13					INSTALL ACCESS PANELS - D3			
1431	788.D3FN	DOORS & HARDWARE - D3	2	28-Jun-24	01-Jul-24	-13					DOORS & HARDWARE - D3			
1432	D4 / D5 - OFFICE		89	16-Jan-24 A	16-May-24	18								
1433	ROUGH IN		46	16-Jan-24 A	18-Mar-24	27								
1434	793.D4RIN	OH FIRE PROTECTION - D4/5	2	16-Jan-24 A	23-Jan-24 A						OH FIRE PROTECTION - D4/5			
1435	791.D4RIN	LAYOUT TOP TRACK & WALLS - D4/5	2	01-Feb-24	02-Feb-24	27					LAYOUT TOP TRACK & WALLS - D4/5			
1436	792.D4RIN	PRIORITY WALL / LIGHT GAUGE METAL FRAMING - D4/5	5	05-Feb-24	09-Feb-24	27					PRIORITY WALL / LIGHT GAUGE METAL FRAMING - D4/5			
1437	794.D4RIN	OH PLUMBING - D4/5	2	12-Feb-24	13-Feb-24	27					OH PLUMBING - D4/5			
1438	795.D4RIN	OH MECHANICAL - D4/5	4	14-Feb-24	20-Feb-24	27					OH MECHANICAL - D4/5			
1439	796.D4RIN	OH ELECTRICAL - D4/5	3	21-Feb-24	23-Feb-24	27					OH ELECTRICAL - D4/5			
1440	797.D4RIN	OH FA / LV - D4/5	3	26-Feb-24	28-Feb-24	27					OH FA / LV - D4/5			
1441	798.D4RIN	SET HOLLOW METAL FRAMES - D4/5	1	29-Feb-24	29-Feb-24	27					SET HOLLOW METAL FRAMES - D4/5			
1442	799.D4RIN	COUNTERTOP SUPPORTS - D4/5	1	01-Mar-24	01-Mar-24	27					COUNTERTOP SUPPORTS - D4/5			
1443	800.D4RIN	BACKING - D4/5	1	04-Mar-24	04-Mar-24	27					BACKING - D4/5			
1444	801.D4RIN	ELECTRICAL/LV IN-WALL RI - D4/5	3	05-Mar-24	07-Mar-24	27					ELECTRICAL/LV IN-WALL RI - D4/5			
1445	802.D4RIN	PLUMBING IN-WALL RI - D4/5	1	08-Mar-24	08-Mar-24	27					PLUMBING IN-WALL RI - D4/5			
1446	803.D4RIN	MECHANICAL / CONTROLS IN-WALL RI - D4/5	1	11-Mar-24	11-Mar-24	27					MECHANICAL / CONTROLS IN-WALL RI - D4/5			
1447	804.D4RIN	IN-WALL INSPECTION (PRE-COVER) TO ALLOW INSULATION - D4/5	1	12-Mar-24	12-Mar-24	27					IN-WALL INSPECTION (PRE-COVER) TO ALLOW INSULATION - D4/5			
1448	805.D4RIN	ONE-SIDE DRYWALL - D4/5	2	13-Mar-24	14-Mar-24	27					ONE-SIDE DRYWALL - D4/5			
1449	806.D4RIN	PULL WIRE - D4/5	2	15-Mar-24	18-Mar-24	27					PULL WIRE - D4/5			
1450	FINISHES		34	01-Apr-24	16-May-24	18								
1451	808.D4FN	BALANCE OF DRYWALL - D4/5	5	01-Apr-24	05-Apr-24	18					BALANCE OF DRYWALL - D4/5			
1452	809.D4FN	TAPE AND FINISH - D4/5	4	08-Apr-24	11-Apr-24	18					TAPE AND FINISH - D4/5			
1453	810.D4FN	PAINT - D4/5	2	12-Apr-24	15-Apr-24	18					PAINT - D4/5			
1454	811.D4FN	INSTALL CEILING GRID ROUGH-IN - D4/5	3	16-Apr-24	18-Apr-24	18					INSTALL CEILING GRID ROUGH-IN - D4/5			
1455	812.D4FN	INSTALL ACCESS PANELS - D4/5	1	19-Apr-24	19-Apr-24	18					INSTALL ACCESS PANELS - D4/5			
1456	813.D4FN	DEVICES - D4/5	5	22-Apr-24	26-Apr-24	18					DEVICES - D4/5			
1457	814.D4FN	SEALED CONCRETE - D4/5	1	29-Apr-24	29-Apr-24	18					SEALED CONCRETE - D4/5			
1458	815.D4FN	RUBBER BASE - D4/5	5	30-Apr-24	06-May-24	18					RUBBER BASE - D4/5			
1459	816.D4FN	DOORS AND HARDWARE - D4/5	1	07-May-24	07-May-24	18					DOORS AND HARDWARE - D4/5			
1460	817.D4FN	DROP CEILING TILES - D4/5	1	08-May-24	08-May-24	18					DROP CEILING TILES - D4/5			
1461	818.D4FN	MEPF TRIM - D4/5	1	09-May-24	09-May-24	18					MEPF TRIM - D4/5			
1462	819.D4FN	SIGNAGE - D4/5	5	10-May-24	16-May-24	18					SIGNAGE - D4/5			

- Completed Work
- Remaining Work
- Critical Work
- Milestone

**JAN 2024 CPM
ALL**

**34 of 41
Data Date: 31-Jan-24
Run Date: 05-Feb-24 / 16:59**

#	Activity ID	Activity Name	Original Duration	Start	Finish	Total Float	2023				2024					
							Q1	Q2	Q3	Q4	Q1	Q2	Q3	Q4		
1463	D6 - DISPLAY SPACE		91	16-Jan-24 A	20-May-24	16										
1464	ROUGH-IN		46	16-Jan-24 A	18-Mar-24	25										
1465	824.D6RIN	OH FIRE PROTECTION - D6	2	16-Jan-24 A	23-Jan-24 A											
1466	822.D6RIN	LAYOUT TOP TRACK & WALLS - D6	2	01-Feb-24	02-Feb-24	25										
1467	823.D6RIN	PRIORITY WALL / LIGHT GAUGE METAL FRAMING - D6	5	05-Feb-24	09-Feb-24	25										
1468	825.D6RIN	OH PLUMBING - D6	2	12-Feb-24	13-Feb-24	25										
1469	826.D6RIN	OH MECHANICAL - D6	4	14-Feb-24	20-Feb-24	25										
1470	827.D6RIN	OH ELECTRICAL - D6	3	21-Feb-24	23-Feb-24	25										
1471	828.D6RIN	OH FA / LV - D6	3	26-Feb-24	28-Feb-24	25										
1472	829.D6RIN	INTERIOR STOREFRONT FRAMES / FIELD MEASURE GLASS - D6	1	29-Feb-24	29-Feb-24	25										
1473	830.D6RIN	COUNTERTOP SUPPORTS - D6	1	01-Mar-24	01-Mar-24	25										
1474	831.D6RIN	BACKING - D6	1	04-Mar-24	04-Mar-24	25										
1475	832.D6RIN	ELECTRICAL/LV IN-WALL RI - D6	3	05-Mar-24	07-Mar-24	25										
1476	833.D6RIN	PLUMBING IN-WALL RI - D6	1	08-Mar-24	08-Mar-24	25										
1477	834.D6RIN	MECHANICAL / CONTROLS IN-WALL RI - D6	1	11-Mar-24	11-Mar-24	25										
1478	835.D6RIN	IN-WALL INSPECTION (PRE-COVER) TO ALLOW INSULATION - D6	1	12-Mar-24	12-Mar-24	25										
1479	836.D6RIN	ONE-SIDE DRYWALL - D6	2	13-Mar-24	14-Mar-24	25										
1480	837.D6RIN	PULL WIRE - D6	2	15-Mar-24	18-Mar-24	25										
1481	FINISHES		36	01-Apr-24	20-May-24	16										
1482	839.D6FN	BALANCE OF DRYWALL - D6	5	01-Apr-24	05-Apr-24	16										
1483	840.D6FN	TAPE AND FINISH - D6	4	08-Apr-24	11-Apr-24	16										
1484	841.D6FN	PAINT - D6	3	12-Apr-24	16-Apr-24	16										
1485	842.D6FN	PERFORATED METAL CEILING PANELS - D6	5	17-Apr-24	23-Apr-24	16										
1486	843.D6FN	CASEWORK - D6	5	24-Apr-24	30-Apr-24	16										
1487	844.D6FN	MEPF TRIM - D6	5	01-May-24	07-May-24	16										
1488	845.D6FN	POLISHED CONCRETE - D6	1	08-May-24	08-May-24	16										
1489	846.D6FN	INTERIOR STOREFRONT GLAZING - D6	5	09-May-24	15-May-24	16										
1490	847.D6FN	DOORS & HARDWARE - D6	2	16-May-24	17-May-24	16										
1491	848.D6FN	SIGNAGE - D6	1	20-May-24	20-May-24	16										
1492	D7 - STORAGE		79	16-Jan-24 A	02-May-24	28										
1493	ROUGH-IN		44	16-Jan-24 A	14-Mar-24	39										
1494	853.D7RIN	OH FIRE PROTECTION - D7	2	16-Jan-24 A	23-Jan-24 A											
1495	851.D7RIN	LAYOUT TOP TRACK & WALLS - D7	2	01-Feb-24	02-Feb-24	39										
1496	852.D7RIN	PRIORITY WALL / LIGHT GAUGE METAL FRAMING - D7	5	05-Feb-24	09-Feb-24	39										
1497	854.D7RIN	OH PLUMBING - D7	2	12-Feb-24	13-Feb-24	39										
1498	855.D7RIN	OH MECHANICAL - D7	4	14-Feb-24	20-Feb-24	39										
1499	856.D7RIN	OH ELECTRICAL - D7	3	21-Feb-24	23-Feb-24	39										
1500	857.D7RIN	OH FA / LV - D7	3	26-Feb-24	28-Feb-24	39										
1501	858.D7RIN	SET HOLLOW METAL FRAMES - D7	1	29-Feb-24	29-Feb-24	39										
1502	859.D7RIN	ELECTRICAL/LV IN-WALL RI - D7	3	01-Mar-24	05-Mar-24	39										
1503	860.D7RIN	PLUMBING IN-WALL RI - D7	1	06-Mar-24	06-Mar-24	39										
1504	861.D7RIN	MECHANICAL / CONTROLS IN-WALL RI - D7	1	07-Mar-24	07-Mar-24	39										
1505	862.D7RIN	IN-WALL INSPECTION (PRE-COVER) TO ALLOW INSULATION - D7	1	08-Mar-24	08-Mar-24	39										

- Completed Work
- Remaining Work
- Critical Work
- Milestone

JAN 2024 CPM
ALL

35 of 41
Data Date: 31-Jan-24
Run Date: 05-Feb-24 / 16:59

#	Activity ID	Activity Name	Original Duration	Start	Finish	Total Float	2023				2024			
							Q1	Q2	Q3	Q4	Q1	Q2	Q3	Q4
1506	863.D7RIN	ONE-SIDE DRYWALL - D7	2	11-Mar-24	12-Mar-24	39								
1507	864.D7RIN	PULL WIRE - D7	2	13-Mar-24	14-Mar-24	39								
1508	FINISHES		24	01-Apr-24	02-May-24	28								
1509	866.D7FN	BALANCE OF DRYWALL - D7	5	01-Apr-24	05-Apr-24	28								
1510	867.D7FN	TAPE AND FINISH - D7	4	08-Apr-24	11-Apr-24	28								
1511	868.D7FN	PAINT - D7	3	12-Apr-24	16-Apr-24	28								
1512	869.D7FN	PLYWOOD PANELING - D7	3	17-Apr-24	19-Apr-24	28								
1513	870.D7FN	MEPF TRIM - D7	5	22-Apr-24	26-Apr-24	28								
1514	871.D7FN	POLISHED CONCRETE - D7	1	29-Apr-24	29-Apr-24	28								
1515	872.D7FN	DOORS & HARDWARE - D7	2	30-Apr-24	01-May-24	28								
1516	873.D7FN	SIGNAGE - D7	1	02-May-24	02-May-24	28								
1517	D8 - AUTOMOTIVE TECHNOLOGY		116	16-Jan-24 A	25-Jun-24	-9								
1518	ROUGH-IN		44	16-Jan-24 A	14-Mar-24	2								
1519	878.D8RIN	OH FIRE PROTECTION - D8	2	16-Jan-24 A	23-Jan-24 A									
1520	876.D8RIN	LAYOUT TOP TRACK & WALLS - D8	2	01-Feb-24	02-Feb-24	2								
1521	877.D8RIN	PRIORITY WALL / LIGHT GAUGE METAL FRAMING - D8	5	05-Feb-24	09-Feb-24	2								
1522	879.D8RIN	OH PLUMBING - D8	2	12-Feb-24	13-Feb-24	2								
1523	880.D8RIN	OH MECHANICAL - D8	4	14-Feb-24	20-Feb-24	2								
1524	881.D8RIN	OH ELECTRICAL - D8	3	21-Feb-24	23-Feb-24	2								
1525	882.D8RIN	OH FA / LV - D8	3	26-Feb-24	28-Feb-24	2								
1526	883.D8RIN	VEHICLE DOOR ROUGH-IN - D8	1	29-Feb-24	29-Feb-24	2								
1527	884.D8RIN	ELECTRICAL/LV IN-WALL RI - D8	3	01-Mar-24	05-Mar-24	2								
1528	885.D8RIN	PLUMBING IN-WALL RI - D8	1	06-Mar-24	06-Mar-24	2								
1529	886.D8RIN	MECHANICAL / CONTROLS IN-WALL RI - D8	1	07-Mar-24	07-Mar-24	2								
1530	887.D8RIN	IN-WALL INSPECTION (PRE-COVER) TO ALLOW INSULATION - D8	1	08-Mar-24	08-Mar-24	2								
1531	888.D8RIN	ONE-SIDE DRYWALL - D8	2	11-Mar-24	12-Mar-24	2								
1532	889.D8RIN	PULL WIRE - D8	2	13-Mar-24	14-Mar-24	2								
1533	FINISHES		61	01-Apr-24	25-Jun-24	-9								
1534	891.D8FN	BALANCE OF DRYWALL - D8	5	01-Apr-24	05-Apr-24	-9								
1535	892.D8FN	TAPE AND FINISH - D8	4	08-Apr-24	11-Apr-24	-9								
1536	893.D8FN	PAINT - D8	3	12-Apr-24	16-Apr-24	-9								
1537	894.D8FN	PLYWOOD (PANELING) - D8	3	17-Apr-24	19-Apr-24	-9								
1538	895.D8FN	FIBER REINFORCED PANEL - D8	5	22-Apr-24	26-Apr-24	-9								
1539	896.D8FN	SINKS - D8	2	29-Apr-24	30-Apr-24	-9								
1540	897.D8FN	PLUMBING FIXTURES - D8	3	01-May-24	03-May-24	-9								
1541	898.D8FN	EYE WASH AREA - D8	1	06-May-24	06-May-24	-9								
1542	899.D8FN	MEPF TRIM - D8	5	07-May-24	13-May-24	-9								
1543	900.D8FN	POLISHED CONCRETE - D8	1	14-May-24	14-May-24	-9								
1544	901.D8FN	DOORS & HARDWARE - D8	2	15-May-24	16-May-24	-9								
1545	902.D8FN	BUILDING SPECIALITIES (PROJECTOR / MARKER BOARDS) - D8	5	17-May-24	23-May-24	-9								
1546	903.D8FN	VEHICLE LIFT EQUIPMENT (5) - D8	5	24-May-24	31-May-24	-9								
1547	904.D8FN	HOSE REEL ASSEMBLY - D8	3	03-Jun-24	05-Jun-24	-9								
1548	905.D8FN	VEHICLE EXHAUST COLLECTOR - D8	5	06-Jun-24	12-Jun-24	-9								

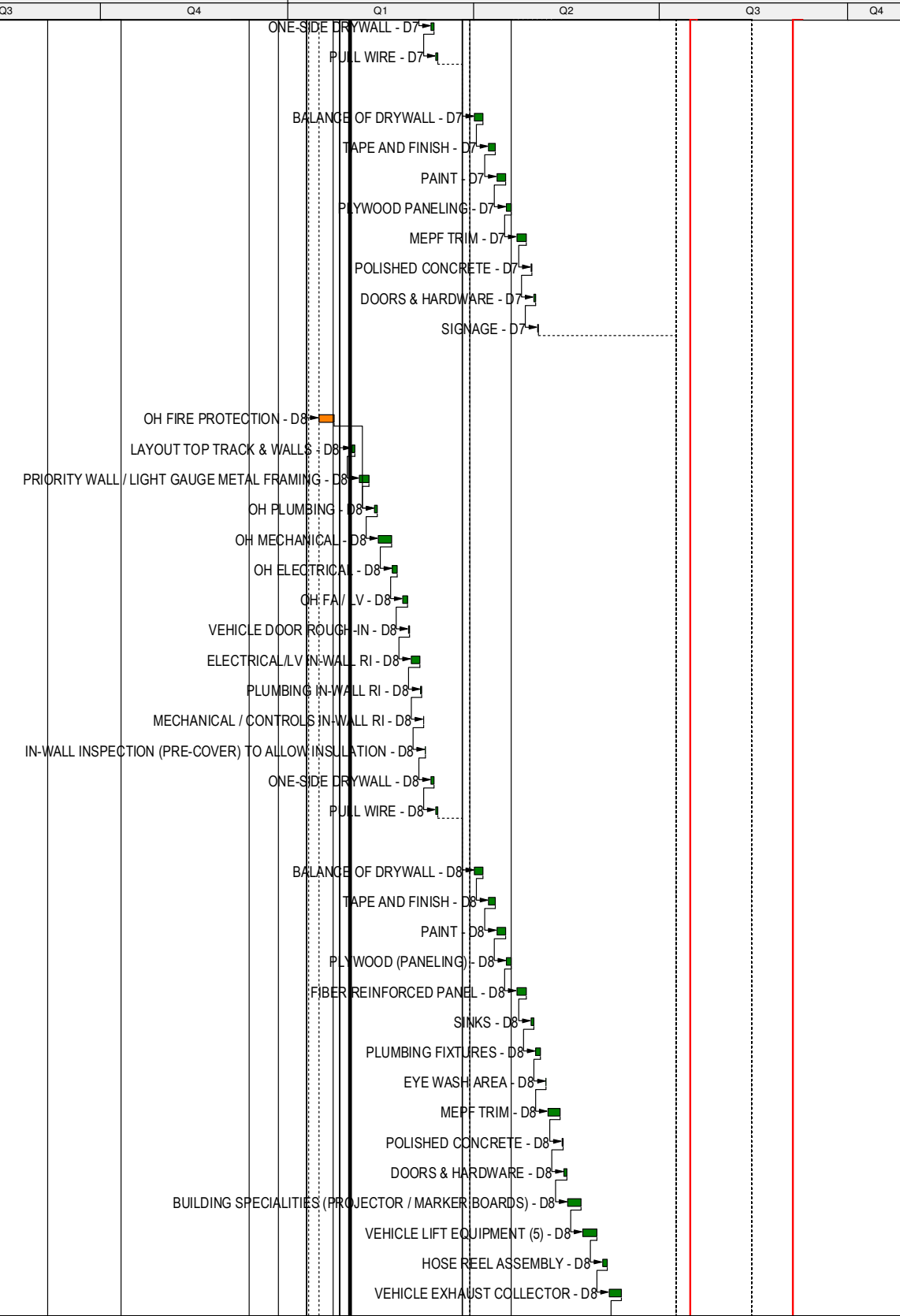

- Completed Work
- Remaining Work
- Critical Work
- Milestone

JAN 2024 CPM
ALL

36 of 41
Data Date: 31-Jan-24
Run Date: 05-Feb-24 / 16:59



TULARE CAMPUS CTE COLLEGE OF THE SEQUOIAS



#	Activity ID	Activity Name	Original Duration	Start	Finish	Total Float	2023				2024			
							Q1	Q2	Q3	Q4	Q1	Q2	Q3	Q4
1549	906.D8FN	LINEAR LIGHTING - D8	5	13-Jun-24	19-Jun-24	-9								
1550	907.D8FN	GUARD RAILS - D8	2	20-Jun-24	21-Jun-24	-9								
1551	908.D8FN	SOAP & TOWEL DESPENSERS - D8	1	24-Jun-24	24-Jun-24	-9								
1552	909.D8FN	SIGNAGE - D8	1	25-Jun-24	25-Jun-24	-9								
1553	D9 / D10 - STORAGE		85	16-Jan-24 A	10-May-24	22								
1554	ROUGH-IN		49	16-Jan-24 A	21-Mar-24	28								
1555	914.D9RIN	OH FIRE PROTECTION - D9/10	2	16-Jan-24 A	23-Jan-24 A									
1556	912.D9RIN	LAYOUT TOP TRACK & WALLS - D9/10	2	01-Feb-24	02-Feb-24	28								
1557	913.D9RIN	PRIORITY WALL / LIGHT GAUGE METAL FRAMING - D9/10	5	05-Feb-24	09-Feb-24	28								
1558	915.D9RIN	OH PLUMBING - D9/10	2	12-Feb-24	13-Feb-24	28								
1559	916.D9RIN	OH MECHANICAL - D9/10	4	14-Feb-24	20-Feb-24	28								
1560	917.D9RIN	OH ELECTRICAL - D9/10	3	21-Feb-24	23-Feb-24	28								
1561	918.D9RIN	OH FA / LV - D9/10	3	26-Feb-24	28-Feb-24	28								
1562	919.D9RIN	SET HOLLOW METAL FRAMES - D9/10	1	29-Feb-24	29-Feb-24	28								
1563	920.D9RIN	OVERHEAD COILING DOOR ROUGH-IN - D9/10	5	01-Mar-24	07-Mar-24	28								
1564	921.D9RIN	ELECTRICAL/LV IN-WALL RI - D9/10	3	08-Mar-24	12-Mar-24	28								
1565	922.D9RIN	PLUMBING IN-WALL RI - D9/10	1	13-Mar-24	13-Mar-24	28								
1566	923.D9RIN	MECHANICAL / CONTROLS IN-WALL RI - D9/10	1	14-Mar-24	14-Mar-24	28								
1567	924.D9RIN	IN-WALL INSPECTION (PRE-COVER) TO ALLOW INSULATION - D9/10	1	15-Mar-24	15-Mar-24	28								
1568	925.D9RIN	ONE-SIDE DRYWALL - D9/10	2	18-Mar-24	19-Mar-24	28								
1569	926.D9RIN	PULL WIRE - D9/10	2	20-Mar-24	21-Mar-24	28								
1570	FINISHES		30	01-Apr-24	10-May-24	22								
1571	928.D9FN	DRYWALL HARDLID - D9/10	5	01-Apr-24	05-Apr-24	22								
1572	929.D9FN	TAPE AND FINISH - D9/10	4	08-Apr-24	11-Apr-24	22								
1573	930.D9FN	PAINT - D9/10	3	12-Apr-24	16-Apr-24	22								
1574	931.D9FN	PLYWOOD PANELING - D9/10	4	17-Apr-24	22-Apr-24	22								
1575	932.D9FN	MEPF TRIM - D9/10	5	23-Apr-24	29-Apr-24	22								
1576	933.D9FN	POLISHED CONCRETE - D9/10	1	30-Apr-24	30-Apr-24	22								
1577	934.D9FN	DOORS & HARDWARE - D9/10	2	01-May-24	02-May-24	22								
1578	935.D9FN	OVERHEAD COILING DOOR - D9/10	5	03-May-24	09-May-24	22								
1579	936.D9FN	SIGNAGE - D9/10	1	10-May-24	10-May-24	22								
1580	D11 / D12 - ELECTRICITY		114	01-Feb-24	12-Jul-24	-21								
1581	ROUGH-IN		22	01-Feb-24	04-Mar-24	-2								
1582	939.D11RIN	SET FAN COIL UNIT - D11/12	3	01-Feb-24	05-Feb-24	-2								
1583	940.D11RIN	PRIORITY WALL / LIGHT GAUGE METAL FRAMING - D11/12	3	06-Feb-24	08-Feb-24	-2								
1584	941.D11RIN	SET HOLLOW METAL FRAMES - D11/12	2	09-Feb-24	12-Feb-24	-2								
1585	942.D11RIN	BACKING - D11/12	2	13-Feb-24	14-Feb-24	-2								
1586	943.D11RIN	ELECTRICAL/LV ROUGH-IN - D11/12	5	15-Feb-24	22-Feb-24	-2								
1587	944.D11RIN	MECHANICAL / CONTROLS ROUGH-IN - D11/12	5	23-Feb-24	29-Feb-24	-2								
1588	945.D11RIN	INSPECTION (PRE-COVER) - D11/12	2	01-Mar-24	04-Mar-24	-2								
1589	FINISHES		73	01-Apr-24	12-Jul-24	-21								
1590	947.D11FN	DRYWALL - D11/12	3	01-Apr-24	03-Apr-24	-21								
1591	948.D11FN	TAPE AND FINISH - D11/12	5	04-Apr-24	10-Apr-24	-21								

- Completed Work
- Remaining Work
- Critical Work
- Milestone

JAN 2024 CPM
ALL

37 of 41
Data Date: 31-Jan-24
Run Date: 05-Feb-24 / 16:59



TULARE CAMPUS CTE COLLEGE OF THE SEQUOIAS



#	Activity ID	Activity Name	Original Duration	Start	Finish	Total Float	2023				2024							
							Q1	Q2	Q3	Q4	Q1	Q2	Q3	Q4				
1592	949.D11FN	PAINT WALLS - D11/12	3	11-Apr-24	15-Apr-24	-21												
1593	950.D11FN	MEPF TRIM - D11/12	3	16-Apr-24	18-Apr-24	-21												
1594	951.D11FN	FIRE TREATED WOOD PANELING - D11/12	5	19-Apr-24	25-Apr-24	-21												
1595	952.D11FN	SEALED CONCRETE - D11/12	2	26-Apr-24	29-Apr-24	-21												
1596	953.D11FN	DOORS & HARDWARE - D11/12	3	30-Apr-24	02-May-24	-21												
1597	954.D11FN	SET MAIN DISTRIBUTION BOARDS - D11/12	5	03-May-24	09-May-24	-21												
1598	955.D11FN	SET TRANSFORMER - D11/12	5	10-May-24	16-May-24	-21												
1599	956.D11FN	SET INVERTER - D11/12	5	17-May-24	23-May-24	-21												
1600	957.D11FN	MOUNT PANEL BOARDS - D11/12	5	24-May-24	31-May-24	-21												
1601	958.D11FN	PULL MAIN FEEDERS - D11/12	10	03-Jun-24	14-Jun-24	-21												
1602	959.D11FN	COMMUNICATION EQUIPMENT - D11/12	5	17-Jun-24	21-Jun-24	-21												
1603	960.D11FN	CABLE TRAY - D11/12	5	24-Jun-24	28-Jun-24	-21												
1604	961.D11FN	TESTING AND INSPECTION - D11/12	5	01-Jul-24	08-Jul-24	-21												
1605	962.D11FN	ENERGIZE EQUIPMENT - D11/12	2	09-Jul-24	10-Jul-24	-21												
1606	963.D11FN	SIGNAGE - D11/12	2	11-Jul-24	12-Jul-24	-21												
1607	D13 - COMPUTER LAB		80	16-Jan-24 A	06-May-24	26												
1608	ROUGH-IN		44	16-Jan-24 A	15-Mar-24	36												
1609	969.D13RIN	OH FIRE PROTECTION - D13	2	16-Jan-24 A	23-Jan-24 A													
1610	966.D13RIN	LAYOUT TOP TRACK & WALLS - D13	2	01-Feb-24	02-Feb-24	36												
1611	967.D13RIN	PRIORITY WALL / LIGHT GAUGE METAL FRAMING - D13	5	05-Feb-24	09-Feb-24	36												
1612	968.D13RIN	HOLLOW METAL DOOR FRAMES - D13	1	12-Feb-24	12-Feb-24	36												
1613	970.D13RIN	OH PLUMBING - D13	2	13-Feb-24	14-Feb-24	36												
1614	971.D13RIN	OH MECHANICAL - D13	4	15-Feb-24	21-Feb-24	36												
1615	972.D13RIN	OH ELECTRICAL - D13	3	22-Feb-24	26-Feb-24	36												
1616	973.D13RIN	OH FA / LV - D13	3	27-Feb-24	29-Feb-24	36												
1617	974.D13RIN	BACKING - D13	1	01-Mar-24	01-Mar-24	36												
1618	975.D13RIN	ELECTRICAL/LV IN-WALL RI - D13	3	04-Mar-24	06-Mar-24	36												
1619	976.D13RIN	PLUMBING IN-WALL RI - D13	1	07-Mar-24	07-Mar-24	36												
1620	977.D13RIN	MECHANICAL / CONTROLS IN-WALL RI - D13	1	08-Mar-24	08-Mar-24	36												
1621	978.D13RIN	IN-WALL INSPECTION (PRE-COVER) TO ALLOW INSULATION - D13	1	11-Mar-24	11-Mar-24	36												
1622	979.D13RIN	ONE-SIDE DRYWALL - D13	2	12-Mar-24	13-Mar-24	36												
1623	980.D13RIN	PULL WIRE - D13	2	14-Mar-24	15-Mar-24	36												
1624	FINISHES		26	01-Apr-24	06-May-24	26												
1625	982.D13FN	BALANCE OF DRYWALL - D13	5	01-Apr-24	05-Apr-24	26												
1626	983.D13FN	TAPE AND FINISH - D13	4	08-Apr-24	11-Apr-24	26												
1627	984.D13FN	PAINT - D13	3	12-Apr-24	16-Apr-24	26												
1628	985.D13FN	MEPF TRIM - D13	5	17-Apr-24	23-Apr-24	26												
1629	986.D13FN	POLISHED CONCRETE - D13	1	24-Apr-24	24-Apr-24	26												
1630	987.D13FN	DOORS & HARDWARE - D13	2	25-Apr-24	26-Apr-24	26												
1631	988.D13FN	BUILDING SPECIALTIES (PROJECTOR, MARKER BOARDS) - D13	5	29-Apr-24	03-May-24	26												
1632	989.D13FN	SIGNAGE - D13	1	06-May-24	06-May-24	26												
1633	D21 - EQUIPMENT PLATFORM		102	16-Jan-24 A	06-Jun-24	4												
1634	ROUGH-IN		44	16-Jan-24 A	15-Mar-24	14												

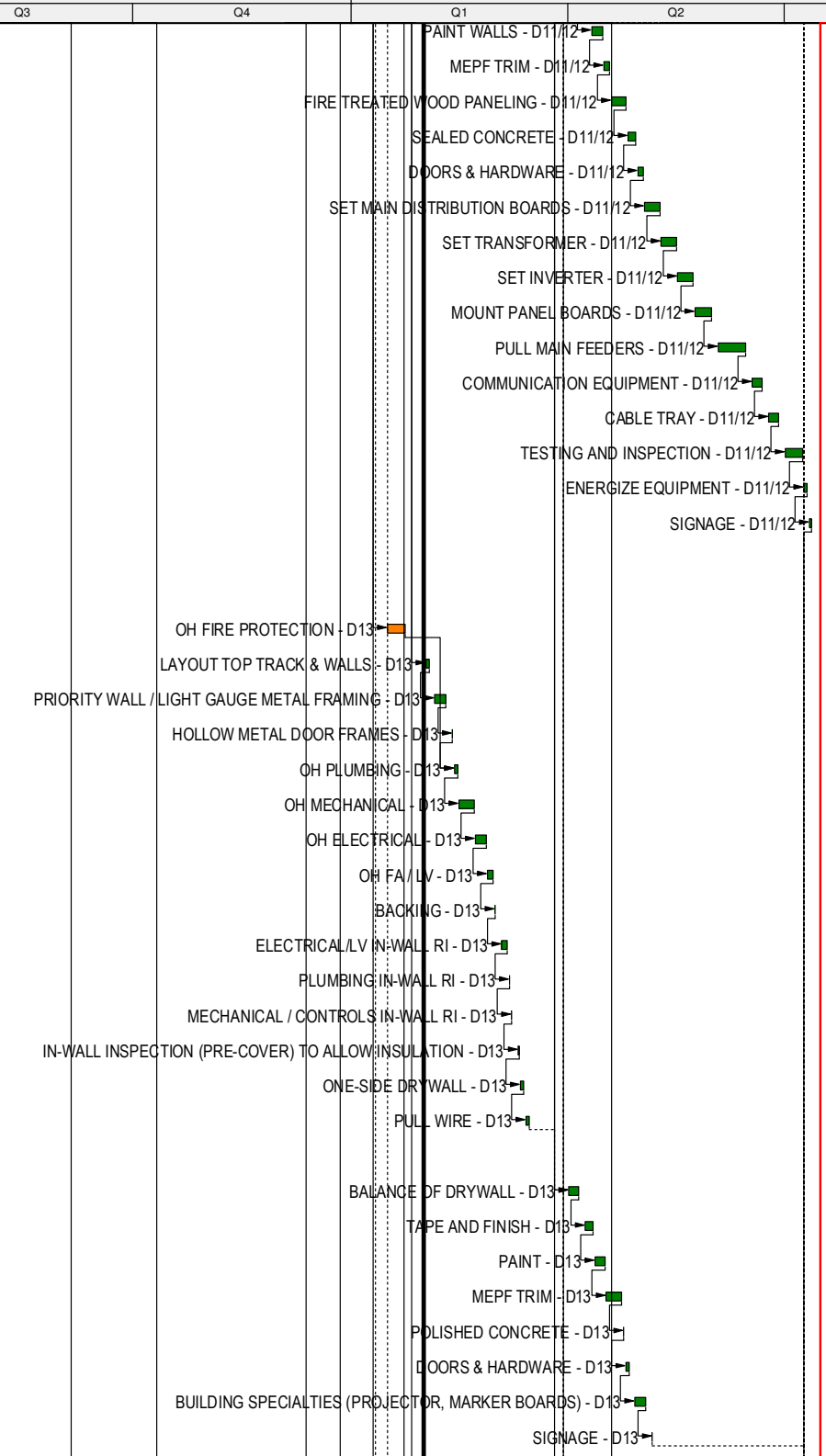

- Completed Work
- Remaining Work
- Critical Work
- Milestone

JAN 2024 CPM
ALL

38 of 41
Data Date: 31-Jan-24
Run Date: 05-Feb-24 / 16:59



TULARE CAMPUS CTE COLLEGE OF THE SEQUOIAS



#	Activity ID	Activity Name	Original Duration	Start	Finish	Total Float	2023				2024							
							Q1	Q2	Q3	Q4	Q1	Q2	Q3	Q4				
1635	995.D21RIN	OH FIRE PROTECTION - D21	2	16-Jan-24 A	23-Jan-24 A													
1636	992.D21RIN	LAYOUT TOP TRACK & WALLS - D21	2	01-Feb-24	02-Feb-24	14												
1637	993.D21RIN	PRIORITY WALL / LIGHT GAUGE METAL FRAMING - D21	5	05-Feb-24	09-Feb-24	14												
1638	994.D21RIN	HOLLOW METAL DOOR FRAMES - D21	1	12-Feb-24	12-Feb-24	14												
1639	996.D21RIN	OH PLUMBING - D21	2	13-Feb-24	14-Feb-24	14												
1640	997.D21RIN	OH MECHANICAL - D21	4	15-Feb-24	21-Feb-24	14												
1641	998.D21RIN	OH ELECTRICAL - D21	3	22-Feb-24	26-Feb-24	14												
1642	999.D21RIN	OH FA / LV - D21	3	27-Feb-24	29-Feb-24	14												
1643	1000.D21RIN	BACKING - D21	1	01-Mar-24	01-Mar-24	14												
1644	1001.D21RIN	ELECTRICAL/LV IN-WALL RI - D21	3	04-Mar-24	06-Mar-24	14												
1645	1002.D21RIN	PLUMBING IN-WALL RI - D21	1	07-Mar-24	07-Mar-24	14												
1646	1003.D21RIN	MECHANICAL / CONTROLS IN-WALL RI - D21	1	08-Mar-24	08-Mar-24	14												
1647	1004.D21RIN	IN-WALL INSPECTION (PRE-COVER) TO ALLOW INSULATION - D21	1	11-Mar-24	11-Mar-24	14												
1648	1005.D21RIN	ONE-SIDE DRYWALL - D21	2	12-Mar-24	13-Mar-24	14												
1649	1006.D21RIN	PULL WIRE - D21	2	14-Mar-24	15-Mar-24	14												
1650	FINISHES		48	01-Apr-24	06-Jun-24	4												
1651	1008.D21FN	BALANCE OF DRYWALL - D21	5	01-Apr-24	05-Apr-24	4												
1652	1009.D21FN	TAPE AND FINISH - D21	4	08-Apr-24	11-Apr-24	4												
1653	1010.D21FN	PAINT - D21	3	12-Apr-24	16-Apr-24	4												
1654	1011.D21FN	MEPF TRIM - D21	5	17-Apr-24	23-Apr-24	4												
1655	1012.D21FN	PLYWOOD FIRE RETARDANT TREADED FLOOR - D21	3	24-Apr-24	26-Apr-24	4												
1656	1013.D21FN	EQUIPMENT INSTALLATION - D21	20	29-Apr-24	24-May-24	4												
1657	1014.D21FN	DOORS & HARDWARE - D21	2	28-May-24	29-May-24	4												
1658	1015.D21FN	LADDER (2) - D21	5	30-May-24	05-Jun-24	4												
1659	1016.D21FN	SIGNAGE - D21	1	06-Jun-24	06-Jun-24	4												
1660	BLDG. D PUNCHLIST		1	15-Jul-24	15-Jul-24	-21												
1661	1018.DPNCH	BUILDING D READY FOR PUNCHLIST	1	15-Jul-24	15-Jul-24	-21												
1662	UTILITIES		129	27-Mar-23 A	05-Jan-24 A													
1663	SANITARY SEWER		38	29-Mar-23 A	05-Apr-23 A													
1664	2170.UTLSS	EXCAVATE TRENCH - SANITARY SEWER	10	29-Mar-23 A	03-Apr-23 A													
1665	2171.UTLSS	BEDDING - SANITARY SEWER	10	30-Mar-23 A	03-Apr-23 A													
1666	2172.UTLSS	PIPING - SANITARY SEWER	10	30-Mar-23 A	03-Apr-23 A													
1667	2173.UTLSS	TESTING - SANITARY SEWER	3	04-Apr-23 A	04-Apr-23 A													
1668	2174.UTLSS	BACKFILL - ONSITE SANITARY SEWER	5	04-Apr-23 A	05-Apr-23 A													
1669	STORM DRAIN		38	10-Apr-23 A	15-May-23 A													
1670	2176.UTLSD	EXCAVATE TRENCH - STORM DRAIN	10	10-Apr-23 A	15-May-23 A													
1671	2177.UTLSD	BEDDING - STORM DRAIN	10	11-Apr-23 A	15-May-23 A													
1672	2178.UTLSD	PIPING - STORM DRAIN	10	11-Apr-23 A	15-May-23 A													
1673	2179.UTLSD	TESTING - STORM DRAIN	3	12-Apr-23 A	15-May-23 A													
1674	2180.UTLSD	BACKFILL - STORM DRAIN	5	12-Apr-23 A	15-May-23 A													
1675	ELECTRICAL		23	19-Jun-23 A	05-Jan-24 A													
1676	2182.UTLELC	EXCAVATE ELECTRICAL	5	19-Jun-23 A	05-Jan-24 A													
1677	2184.UTLELC	CONCRETE ENCASEMENT - ELECTRICAL	5	29-Jun-23 A	05-Jan-24 A													

█ Completed Work
█ Remaining Work
█ Critical Work
◆ Milestone

**JAN 2024 CPM
ALL**

39 of 41
Data Date: 31-Jan-24
Run Date: 05-Feb-24 / 16:59



TULARE CAMPUS CTE COLLEGE OF THE SEQUOIAS



#	Activity ID	Activity Name	Original Duration	Start	Finish	Total Float	2023				2024						
							Q1	Q2	Q3	Q4	Q1	Q2	Q3	Q4			
1678	2185.UTLELC	BACKFILL - ELECTRICAL	3	30-Jun-23 A	05-Jan-24 A												
1679	2183.UTLELC	PLACE VAULT / PULL BOXES - ELECTRICAL	10	14-Sep-23 A	05-Jan-24 A												
1680	GAS		25	27-Mar-23 A	06-Apr-23 A												
1681	2187.UTLGS	EXCAVATE TRENCH - GAS	5	27-Mar-23 A	28-Mar-23 A												
1682	2188.UTLGS	BEDDING - GAS	5	28-Mar-23 A	29-Mar-23 A												
1683	2189.UTLGS	GAS LINE - GAS	5	29-Mar-23 A	30-Mar-23 A												
1684	2190.UTLGS	TESTING - GAS	5	30-Mar-23 A	31-Mar-23 A												
1685	2191.UTLGS	BACKFILL - GAS	5	31-Mar-23 A	06-Apr-23 A												
1686	SITWORK PHASE 1		308	22-May-23 A	20-Aug-24	-21											
1687	2193.STEPH1	DOMESTIC / FIRE WATER ASSEMBLY - FIRE SPRINKLER PUMP HOUSE - SITE PH1	30	22-May-23 A	10-Jul-23 A												
1688	2196.STEPH1	UNDERGROUND ELECTRICAL PATHWAYS - SITE PH1	15	07-Jun-23 A	01-Feb-24	-21											
1689	2194.STEPH1	PLUMBING VAULT - SITE PH1	3	26-Jun-23 A	22-Aug-23 A												
1690	2209.STEPH1	DEMO OFFSITE PARKING AREA - BARRICADES / SIGNAGE / DEMO / REMOVE - S	2	28-Aug-23 A	31-Aug-23 A												
1691	2201.STEPH1	CIP BENCH - SITE PH1	5	19-Oct-23 A	07-Feb-24	-21											
1692	2216.STEPH1	SHADE STRUCTURE DET 8/A153 - SITE PH1	7	04-Dec-23 A	21-Dec-23 A												
1693	2197.STEPH1	(N) LIGHT STANDARD 4 LAMP - FORM / POUR / SET LIGHT - SITE PH1	3	18-Jan-24 A	31-Jan-24 A												
1694	2198.STEPH1	(N) LIGHT STANDARD 1 LAMP - FORM / POUR / SET LIGHT - SITE PH1	3	18-Jan-24 A	31-Jan-24 A												
1695	2199.STEPH1	SET TRANSFORMER ENCLOSURE - FORM / POUR / STRIP SOG / FTG - SITE PH1	5	18-Jan-24 A	07-Feb-24	-21											
1696	2195.STEPH1	TRENCH DRAIN - SITE PH1	5	01-Feb-24	07-Feb-24	-21											
1697	2202.STEPH1	DET 9 ROUND CIP BENCH - SITE PH1	5	08-Feb-24	14-Feb-24	-21											
1698	2203.STEPH1	CMU WALL AREA - SITE PH1	20	15-Feb-24	14-Mar-24	-21											
1699	2204.STEPH1	METAL FENCE / GATES FOOTINGS - SITE PH1	15	08-Mar-24	28-Mar-24	-21											
1700	2205.STEPH1	CHAIN LINK FENCE / GATE FOOTINGS - SITE PH1	10	29-Mar-24	11-Apr-24	-21											
1701	2206.STEPH1	CONCRETE DRAINAGE SWALE - SITE PH1	5	12-Apr-24	18-Apr-24	-21											
1702	2207.STEPH1	LANDSCAPE SLEEVING - SITE PH1	5	19-Apr-24	25-Apr-24	-21											
1703	2208.STEPH1	CONCRETE TRAFFIC PAVING D/X103 8" OVER 6" - SITE PH1	15	26-Apr-24	16-May-24	-21											
1704	2210.STEPH1	GRADE, TEST, BASE, TEST, ACCEPT - SITE PH1	5	17-May-24	23-May-24	-21											
1705	2211.STEPH1	CONCRETE PAVING B/X101 6" OVER 6" - SITE PH1	15	24-May-24	14-Jun-24	-21											
1706	2212.STEPH1	CONCRETE PAVING A/X101 4" OVER 12" NATIVE - SITE PH1	15	17-Jun-24	08-Jul-24	-21											
1707	2213.STEPH1	METAL FENCE / GATES SET FINISH - SITE PH1	9	09-Jul-24	19-Jul-24	-21											
1708	2214.STEPH1	CHAIN LINK FENCE / GATE SET FINISH - SITE PH1	9	16-Jul-24	26-Jul-24	-21											
1709	2215.STEPH1	TURF ASSEMBLY - SITE PH1	5	29-Jul-24	02-Aug-24	-21											
1710	2217.STEPH1	LANDSCAPING INSTALLIONS - SITE PH1	5	05-Aug-24	09-Aug-24	-21											
1711	2218.STEPH1	OFOI SHADE STRUCTURE CONNECTIONS - SITE PH1	2	12-Aug-24	13-Aug-24	-21											
1712	2219.STEPH1	PARKING BUMPER - SITE PH1	1	14-Aug-24	14-Aug-24	-21											
1713	2220.STEPH1	STRIPE & SIGNAGE - SITE PH1	1	15-Aug-24	15-Aug-24	-21											
1714	2221.STEPH1	CLEAN UP DEMOB - SITE PH1	3	16-Aug-24	20-Aug-24	-21											
1715	SITWORK PHASE 2		262	05-Jun-23 A	20-Jun-24	21											
1716	2224.STEPH2	UNDERGROUND ELECTRICAL PATHWAYS - SITE PH2	5	05-Jun-23 A	05-Jan-24 A												
1717	2236.STEPH2	CONCRETE PAVING B/X101 6" OVER 6" - SITE PH2	15	11-Sep-23 A	11-Sep-23 A												
1718	2237.STEPH2	CONCRETE PAVING A/X101 4" OVER 12" NATIVE - SITE PH2	15	11-Sep-23 A	22-Feb-24	70											
1719	2235.STEPH2	CONCRETE TRAFFIC PAVING D/X103 8" OVER 6" - SITE PH2	15	27-Sep-23 A	01-Nov-23 A												
1720	2227.STEPH2	CIP BENCH - SITE PH2	5	17-Oct-23 A	07-Feb-24	22											

- Completed Work
- Remaining Work
- Critical Work
- Milestone

**JAN 2024 CPM
ALL**

40 of 41
Data Date: 31-Jan-24
Run Date: 05-Feb-24 / 16:59



TULARE CAMPUS CTE COLLEGE OF THE SEQUOIAS



#	Activity ID	Activity Name	Original Duration	Start	Finish	Total Float	2023				2024									
							Q1	Q2	Q3	Q4	Q1	Q2	Q3	Q4						
1721	2225.STEPH2	(N) LIGHT STANDARD 4 LAMP - FORM / POUR / SET LIGHT - SITE PH2	3	01-Feb-24	05-Feb-24	21														
1722	2226.STEPH2	(N) LIGHT STANDARD 1 LAMP - FORM / POUR / SET LIGHT - SITE PH2	3	06-Feb-24	08-Feb-24	21														
1723	2228.STEPH2	CMU WALL AREA - SITE PH2	20	09-Feb-24	08-Mar-24	21														
1724	2229.STEPH2	METAL FENCE / GATES FOOTINGS - SITE PH2	5	11-Mar-24	15-Mar-24	21														
1725	2230.STEPH2	CHAIN LINK FENCE / GATE FOOTINGS - SITE PH2	10	18-Mar-24	29-Mar-24	21														
1726	2231.STEPH2	SET BOLLARDS - SITE PH2	3	01-Apr-24	03-Apr-24	21														
1727	2232.STEPH2	CONCRETE DRAINAGE SWALE - SITE PH2	5	04-Apr-24	10-Apr-24	21														
1728	2233.STEPH2	LANDSCAPE SLEEVING - SITE PH2	5	11-Apr-24	17-Apr-24	21														
1729	2234.STEPH2	GRADE, TEST, BASE, TEST, ACCEPT - SITE PH2	5	18-Apr-24	24-Apr-24	21														
1730	2223.STEPH2	TRENCH DRAIN - SITE PH2	5	25-Apr-24	01-May-24	21														
1731	2238.STEPH2	METAL FENCE / GATES SET FINISH - SITE PH2	9	02-May-24	14-May-24	21														
1732	2239.STEPH2	CHAIN LINK FENCE / GATE SET FINISH - SITE PH2	9	15-May-24	28-May-24	21														
1733	2240.STEPH2	SHADE STRUCTURE DET 8/A153 - SITE PH2	7	29-May-24	06-Jun-24	21														
1734	2241.STEPH2	LANDSCAPING INSTALLIONS - SITE PH2	5	07-Jun-24	13-Jun-24	21														
1735	2242.STEPH2	PARKING BUMPER - SITE PH2	1	14-Jun-24	14-Jun-24	21														
1736	2243.STEPH2	STRIPE & SIGNAGE - SITE PH2	1	17-Jun-24	17-Jun-24	21														
1737	2244.STEPH2	CLEAN UP DEMOB - SITE PH2	3	18-Jun-24	20-Jun-24	21														
1738	SINGLE POST WALKWAY COVER		20	05-Apr-24	02-May-24	55														
1739	2246.WLK	SINGLE POST WALKWAY COVER	20	05-Apr-24	02-May-24	55														
1740	INCLEMENT WEATHER		22	19-Dec-23 A	25-Jan-24 A															
1741	12.19.23.RN	INCLEMENT WEATHER - 12.19.23	1	19-Dec-23 A	19-Dec-23 A															
1742	12.20.23.RN	INCLEMENT WEATHER - 12.20.23	1	20-Dec-23 A	20-Dec-23 A															
1743	12.21.23.RN	INCLEMENT WEATHER - 12.21.23	1	21-Dec-23 A	21-Dec-23 A															
1744	01.03.24.RN	INCLEMENT WEATHER - 01.03.24	1	03-Jan-24 A	03-Jan-24 A															
1745	01.17.24.RN	INCLEMENT WEATHER - 01.17.24	1	17-Jan-24 A	17-Jan-24 A															
1746	01.22.24.RN	INCLEMENT WEATHER - 01.22.24	1	22-Jan-24 A	22-Jan-24 A															
1747	01.23.24.RN	INCLEMENT WEATHER - 01.23.24	1	23-Jan-24 A	23-Jan-24 A															
1748	01.24.24.RN	INCLEMENT WEATHER - 01.24.24	1	24-Jan-24 A	24-Jan-24 A															
1749	01.25.24.RN	INCLEMENT WEATHER - 01.25.24	1	25-Jan-24 A	25-Jan-24 A															
1750	PUNCH LIST / COMMISSIONING / CLOSE OUT		36	22-Jul-24	10-Sep-24	-25														
1751	2249.CLS	AMG PUNCHLIST (INTERIOR)	4	22-Jul-24	25-Jul-24	-25														
1752	2250.CLS	AMG COMPLETION LIST (INTERIOR)	4	26-Jul-24	31-Jul-24	-25														
1753	2251.CLS	OWNER / AE PUNCHLIST	4	01-Aug-24	06-Aug-24	-25														
1754	2252.CLS	OWNER / AE COMPLETION LIST	4	07-Aug-24	12-Aug-24	-25														
1755	2253.CLS	START UP (INTERIOR)	4	13-Aug-24	16-Aug-24	-25														
1756	2254.CLS	AIR BALANCE TESTING	3	19-Aug-24	21-Aug-24	-25														
1757	2248.CLS	AMG PUNCHLIST (EXTERIOR)	3	21-Aug-24	23-Aug-24	-21														
1758	2255.CLS	TESTING OF SYSTEM	3	22-Aug-24	26-Aug-24	-25														
1759	2256.CLS	FINAL PUNCHLIST	3	27-Aug-24	29-Aug-24	-25														
1760	2257.CLS	PROJECT CLOSE-OUT / O&M'S	5	30-Aug-24	06-Sep-24	-25														
1761	2258.CLS	DEMobilIZATION	2	09-Sep-24	10-Sep-24	-25														
1762	2259.CLS	END OF PROJECT (8/5/24)	1	10-Sep-24	10-Sep-24	-25														

- Completed Work
- Remaining Work
- Critical Work
- Milestone

**JAN 2024 CPM
ALL**

41 of 41
Data Date: 31-Jan-24
Run Date: 05-Feb-24 / 16:59